BROCKTONIA

BROCKTON
PUBLIC LIBRARY

Added Feb. 7, 1956

Book No. *061 B86
1944 v.38 o.2

5

Gift of
Herbert C. Nichols

Digitized by the Internet Archive
in 2014

https://archive.org/details/brocktonhighscho1944unse

Brocktonia . . .

THE BHS YEAR BOOK

BROCKTON • MASSACHUSETTS

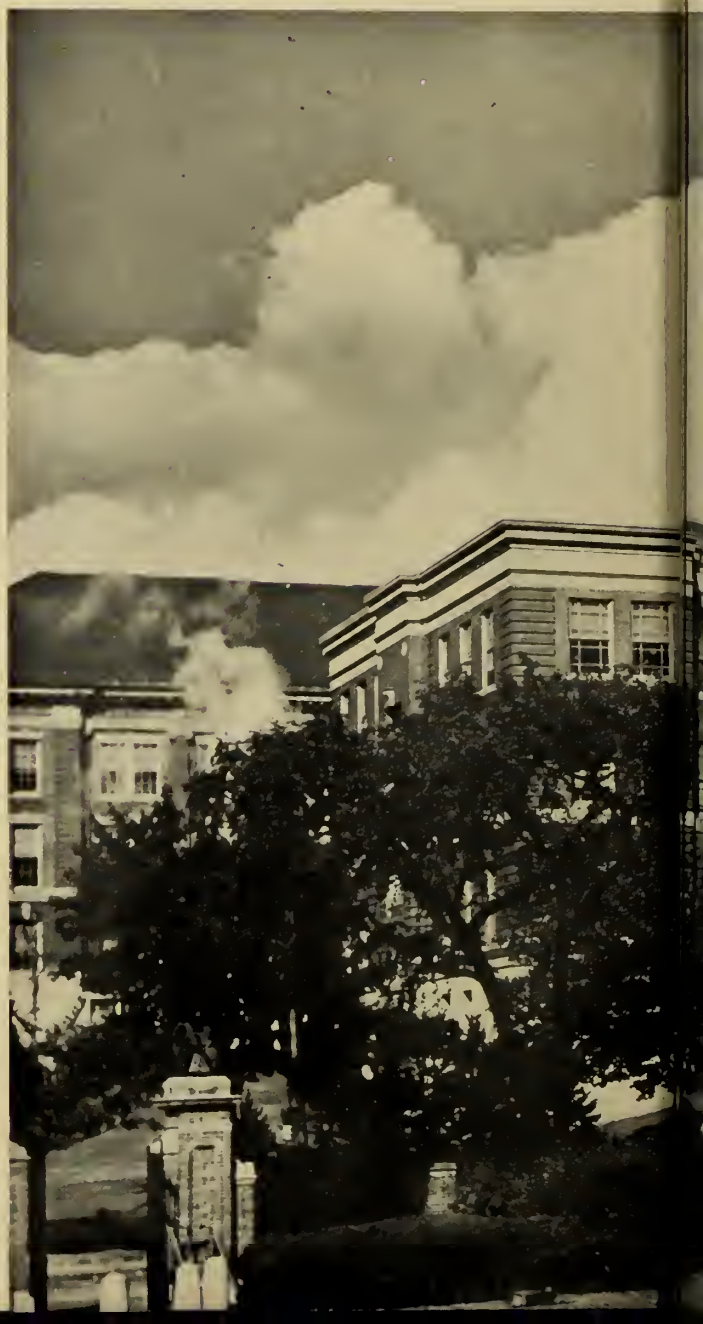

1944

YEARBOOK STAFF

Editor-in-Chief
RUTH SPEAR

Assistant Editors
NANCY LONG RUTH MAGUIRE

Art Editor
JANE PARMENTER

Business Manager
MARJORIE GRADY

1

9

4

4

Literary Staff
ISABEL DANIELS
JEAN HINCKLEY
JEAN CLAPP
CLAIRE BUTLER
JEAN BUTLAND
EDWIN OZELIUS
ELAINE PEKARSKI
MARY LOUISE COTTER

Business Staff
MARY CONLEY
MARILYN NAWROCKI
FRANCES O'REILLY
LOIS OPPENHEIM

Staff Photographer
ALBERT BACHELDER

General Adviser
EDMUND PILLA

Art Adviser
ARTHUR LONG

CONTENTS

DEDICATION, BOYS IN SERVICE 6, 7
ODE, MOTTO, BANNER 8
FACULTY 9-17
KEITH FIELD 18
OFFICERS 19-21
PROPHETS, HISTORIANS 22
HISTORY 23, 24
PRESIDENT'S ADDRESS 25, 26
ORATION 27, 28
POEM 29
MUSIC TO ODE 30
THRU THE LENS 31-41
MOSTS AND BESTS 42, 43
AMERICANS 44
SPORTS 45-52
ACTIVITIES 53-68
GRADS 69-107
ADS 108-127
AUTOGRAPHS 110, 116, 120
INDEX OF ADVERTISERS 128

FEB 7 1957

Hats off to the boys of '44 in the service!

Active Service

Army

Edward Adomaitis
James Brady
Robert Hay
Lionel Rondeau
Anthony Russo

Army Air Forces

Arthur Gifford
John Hancock
Fred Kelley
Robert McNeill
Michael Nardi
Frank Nuovo
Richard Samuelson

Marines

George Chamberlain
Allen Mitchell
George Savage

Maritime Service

Herbert Willis

Naval Aviation

Donald Booth
James Kearney

Navy

Daniel Hallisey
Donald Hill
David Holmes
Vitold Petraitis
Alphonse Stasikaitis
Thomas Sullivan
William Tarlow
Jerome Taylor
Francis Williams

Inactive Service

Army Air Forces

Raymond Baker
Edward Brawders
Donald Brogren
Robert Burnell
Theodore Crocker
Thomas Ferreira
Edmund Gauszis
Robert Grady
Robert Jewett
Lawrence Levine
Robert Murray
Patsy Petti
Sabino Sakells
Robert Sammons
Richard Sarafian
Herbert Scudder
Gerald Sher
Ralph Stitilis
Leon Terry
Robert Torrence
Vincent Wallent
Donald Wetzell

Naval Aviation

Michael Altieri
Ernest Brides
George Hurley
Fred Lindquist
Bernard Morse
Robert Plouffe
Kenneth Porter
Edward Povilaitis
George Skordares
Edward Thomas

Naval Reserve

James Coffey
Everett Gardner
Frank Rando

V-12

Marshall Papineau
Joseph Yanciunas

Massachusetts Maritime Academy

John O'Neil
William Rudin

Battling BHS-ers

DANIEL HALLISEY

JOHN HANCOCK

THOMAS SULLIVAN

JEROME TAYLOR

LIONEL RONDEAU

CONNIE CICIONE

RICHARD SAMUELSON

ELLSWORTH ELLIS

FRANK NUOVO

BHS 1944

"Youth Our Claim— Peace Our Aim"

ODE—1944

With hearts hopeful, heads high, unafraid,
With souls lifted nearer our God,
While war throws its darkening shade,
We turn steady eyes from the sod.

Now, unflinching, as one we arise;
For home, honor, country we stand;
Our challenge we shout to the skies,
Re-echoing Heaven's command.

Scorning fear, then, we face Freedom's fight;
Determined, we dare every dawn;
Relentless, we uphold the Right;
And, humble, we pray, "Lead us on."

Ruth Spear

FACULTY

EDWIN A. NELSON
Superintendent of Schools

RALPH W. HASKINS
Headmaster

WILLIAM J. MONTGOMERY
Master

RALPH S. FRELLICK
Master

BERNICE SYLVESTER
Dean of Girls

PAULINE L. HOIT
Senior Class Adviser

FACULTY

RALPH W. HASKINS, Headmaster
WILLIAM J. MONTGOMERY, Master
RALPH S. FRELLICK, Master
BERNICE SYLVESTER, Dean of Girls

DEPARTMENT HEADS

LANGUAGE	Charles F. Bates
HISTORY	Clinton H. Bonney
ENGLISH	Harold T. Eaton
MATHEMATICS	Alice W. Farrar
HOUSEHOLD ARTS	Shirley Fisher
COMMERCIAL	Ralph S. Frellick Alton E. Johngren, Asst.
LIBRARIAN	Margaret Lane Martha Farwell, Asst.
MANUAL ARTS	William J. Montgomery George F. Laing, Asst.
PHYSICAL EDUCATION	E. Marion Roberts
SCIENCE	Joseph C. Spang

ASSISTANTS

Edith C. Alden
Olive J. Allison
Willis M. Bachelder
Mildred H. Badger
Anna M. Beal
Helen K. Beaton
Beatrice L. Bosworth
Harriet P. Bourne
Frances M. Bradley
Dorothy Chace
George S. Chamberlain
Loring F. Churchill
Catherine A. Coleman
Ruth T. Cosgrove
Stephen M. Cote
Daniel Creedon
Dorothea Davis
George Sawyer Dunham
John H. Egger
Dorothy Ely
Elizabeth B. Elzbut
Eleanor Farrar
Henry F. Favor
Leo J. Fitzpatrick
Lydia A. Gibbs
Helen R. Gilmore
Dorothy J. Goodridge
Grace Harlow
Doris M. Hathaway
Marion A. Hebert
Pauline L. Hoit
Charles R. Holden
Ronald F. Holt
Howard W. Howes
Laura B. Kenney
Frances P. Kingman
Arthur L. Long
Margaret A. Long
Mona E. Lynch
Carl R. MacPherson
Sarah M. McGrory
Wesley S. Merritt
Norman B. Nash
Helen A. Nichols
Matthew Nicoll
Christine A. Northrup
Evelyn I. Paine
Clara E. Parker
Ethel F. Perkins
Martha E. Pierce
Virginia E. Pierce
Edmund Pilla
Jessie C. Pratt
Helen S. Ransom
Mary L. Reilly
*Harry Reuell
Eleanor Simmons
Eliza G. Simpson
Helen L. Smith
Catherine A. Smyth
Edith D. Sprague
Arthur E. Staff
Ruth M. Stokes
Grace W. Studley
*Frank J. C. Swanson
Elvira A. Sylvia
John Tashjian
Hilda M. Todd
Martha L. Tully
Cotherine E. Tuttle
Elizabeth H. Whelan
Geraldine E. White
August H. Wigren

SECRETARIES

MARGARET S. BREWER, Executive Secretary
M. DOROTHY BUTLER, Secretary to Headmaster
CECILIA McMULLEN
ROSE B. JONES

* On leave of absence.

FACULTY

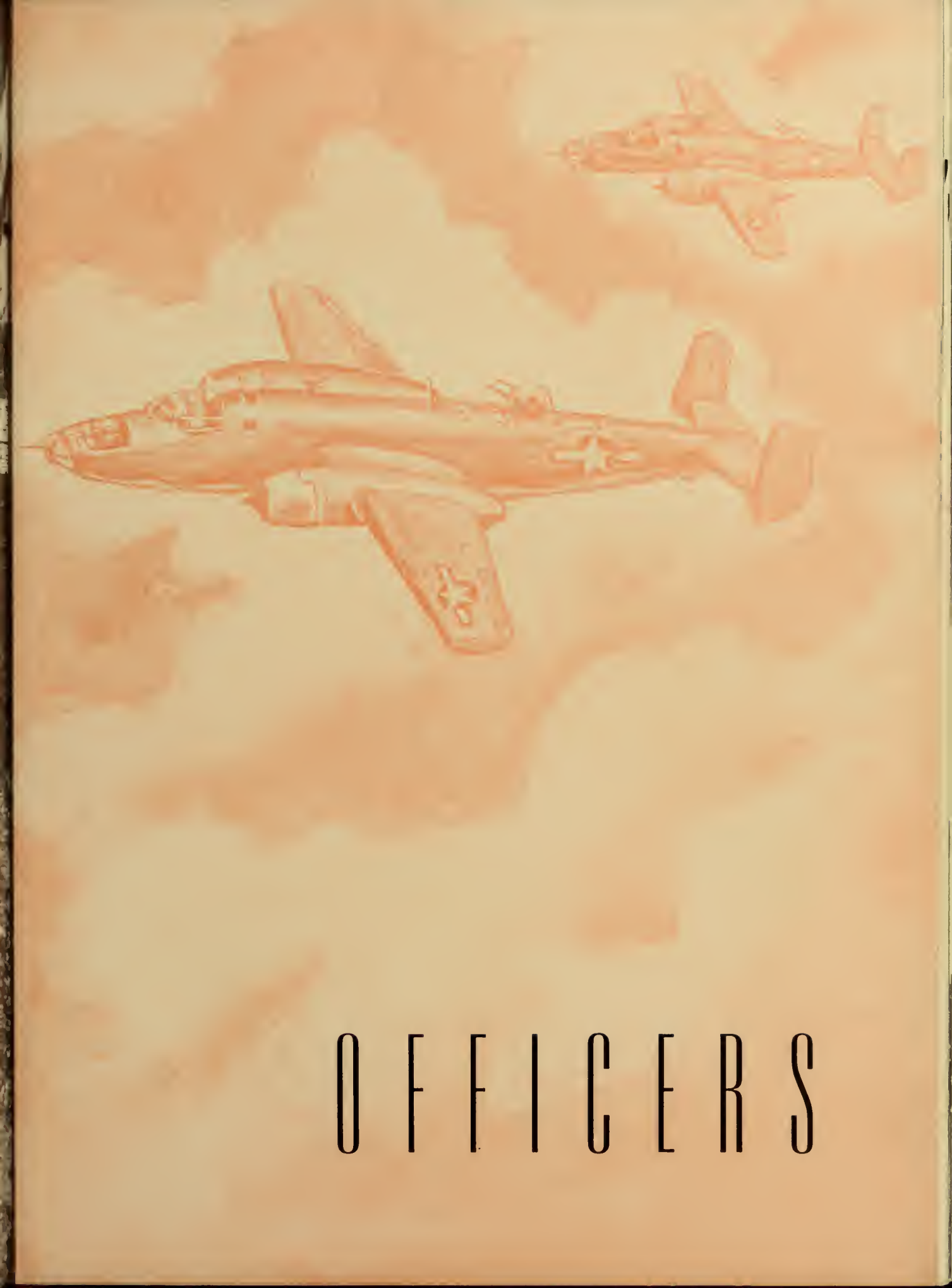

OFFICERS

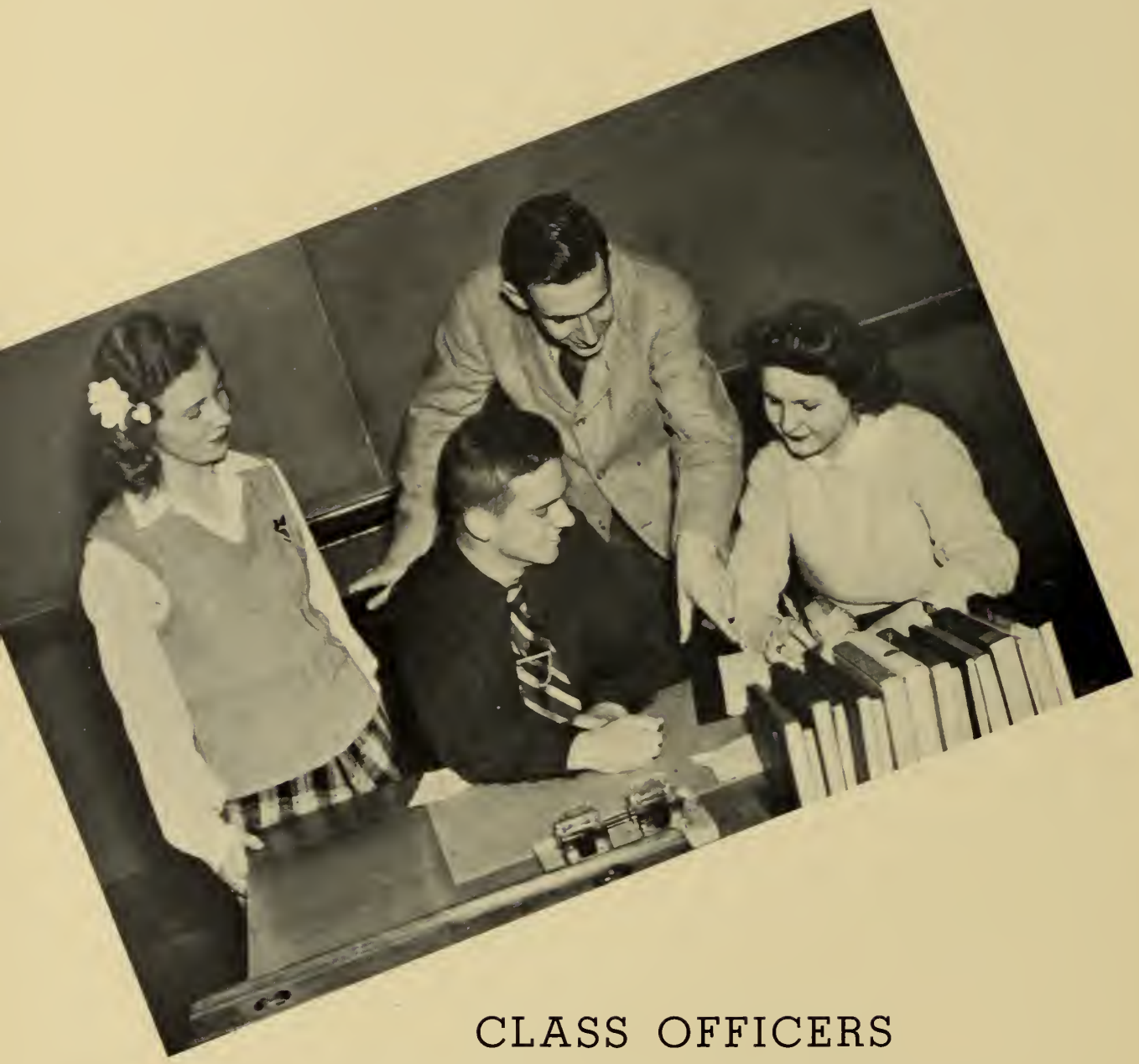

CLASS OFFICERS

Evidently Joanne Hill's records have their humorous angles. Vice-President Gloria Wentzell and President Frannie MacDonald look on as Treasurer Bill Tarlow points to his discoveries.

EXECUTIVE COMMITTEE

Helen Barry, Dick Anderson, Earl Alexander, Ann Arnold, and Marilyn Nawrocki take a rest from their "executions."

CLASS DAY OFFICERS

Historians Anne Neafsey, Paul Williams, Marilyn Nawrocki, Eddie Ozelius, Joe Yanciunas, and Shirley Warner make history in the library.

Prophets Gloria Payton, Bill Rudin, Joanne Hill, Pegge Dugan, Frannie Yukna, and Gertrude Payton sit and prophesy.

CLASS HISTORY

Swish——That was Ex-Headmaster Ruel E. Tucker going out the doors of Brockton High School as we were coming in as sophomores. Filling his former seat was a big, smiling man, Waldro J. Kindig. In our first assembly, Mr. Kindig suggested making a road map of B. H. S., a project which we heartily endorsed.

Our activity as a class began when Miss Sophie Urburtis, the sophomore adviser, guided tenth-grade home room representatives in drawing up a constitution.

December 7 . . . .

Peaceful scholastic activities of the High School were cut short with the Japanese attack on Pearl Harbor. We shifted into war gear with a paper drive and prolonged but enjoyable air-raid drills. Despite added war responsibilities we kept on with class functions. Our voting for class leaders resulted in the election of Francis MacDonald as president; Gloria Wentzell, vice-president; Joanne Hill, secretary; and William Tarlow, treasurer. The elected executive committee included Kathryn Adams, Earl Alexander, Richard Anderson, Donald Booth, and Marilyn Nawrocki. Later, Joseph Teplow designed the class of '44 banner of royal blue and white, the official class colors. The year's activities were completed with the presentation of a gift to the school and the participation of the sophomores in the Field Day exercises.

A Year Closer . . . .

Swish——That was Ex-Headmaster Waldro J. Kindig going out as we came back again to begin our junior year. We made the acquaintance of our new headmaster, Ralph W. Haskins, at a class meeting. Miss B. Elizabeth Elzbut took over the reins as adviser. At the mid-winter Junior-Senior Prom we made our social debuts. April elections were, in fact, re-elections, for Francis MacDonald, Gloria Wentzell, Joanne Hill, William Tarlow, Earl Alexander, Richard Anderson, and Marilyn Nawrocki were returned to office. Ann Arnold and Helen Barry were elected as new executive committee members. In addition to taking part in the Field Day exercises, 26 girls and 26 boys served as junior ushers. A contribution was voted for a fund to be used eventually in erecting a memorial plaque listing B. H. S. alumni making the supreme sacrifice in World War II.

Finally . . .

Yes, finally we became seniors and started on our merry way toward graduation with all its glamour. Football came first and then the Victory Cruise (the Junior-Senior Prom), which was held early in the year for the benefit of those fellows who faced induction into the armed services before the new year.

Announcement of the yearbook staff was made by adviser Edmund Pilla, and work on the "book of the year" began immediately. Along about December 3,

1943, some senior "hams" (actors and actresses to you) revived "Private Secretary" as the "dramatic" chapter in the year's parade of events. Working together, the whole school produced a Christmas program for the student body. Mosts and Bests elections, the opening of the basketball season, and senior boys' swimming tests finished the old year and pointed forward to the long awaited day.

Do I Feel a Draft? . . . .

That is a question answered by the local draft board. Too frequently it seemed to be "yes." Off to the wars went eighteen-year-old seniors, and the rest enlisted in reserve programs. Success crowned the attempt to promote a second Junior-Senior Prom as the initial event of 1944. Hockey took the spotlight, and so did the Bruins of the B. H. S. hockey loop. In connection with Fourth War Loan drive three authors, Christopher LaFarge, S. J. Perelman, and Margaret Culkin Banning, spoke at a special school assembly.

More elections found Mary Louise Cotter elected to orate; decided the selection of Historians and Prophets; Ruth Spear, odist; William MacGowan, poet.

PRESIDENT'S ADDRESS

I Hear America Calling

By FRANCIS MacDONALD

As president of the senior class of the Brockton High School, it is my pleasure today to welcome you, our friends and honored guests, to our graduation exercises. Today climaxes twelve years of school spent in study, recreation, and friendship-making. It is only fitting that the parents of this graduating class should be here to see their children, now young men and women, receive their diplomas. Had it not been for the guidance and loving care of these mothers and fathers, many of us would probably not be here at this time.

Tonight we have reached the end of our high school road of education, and we see before us another—a longer and steeper road—full of problems that we, as the Americans of tomorrow, must face and solve. Tonight let us discuss for a few moments how our school education has prepared us to meet these difficulties and to cope with them.

Most important among the problems now troubling educators and law enforcement bodies is that of juvenile delinquency. If the youths of this city have no interest to take up their spare time, there is danger of their becoming offenders of the law. Realizing this fact, our schools stress sports, clubs, and other organizations as a means of keeping our leisure hours occupied. Baseball addicts, football enthusiasts, basketball players, and hockey devotees will not have time to get into mischief. There will be few idle hours for the boy who gets enjoyment in playing with an orchestra, or for the girl who has become interested in dramatics. We have been made to realize that we must help organize and participate in worthwhile activities if we are to be happy, useful citizens. In our history classes we have learned that democracy is a government "of the people, by the people, and for the people" regardless of race, color, or creed. Our schools have helped us understand this fundamental law of democracy by fostering scholastic sports and clubs in which young men and women of every lineage and faith work and play side by side without discrimination. Such collaboration should help us think and act wisely in our adult life.

How to improve the corrupt political practices of our country is another problem our teachers have had in mind throughout our years of schooling. A thorough study of the Constitution and the difficulties confronting successful government has made us realize our responsibility to think through national, state, and civic problems carefully from all angles, and to vote wisely for the best laws and candidates.

The most important problem of all confronting our educators, however, has been the instilling within us of conceptions of personal responsibility and high ideals. How have Brockton schools attempted to give us worthy standards of

conduct to guide us through life? In the first place, we have studied literature which presents characters with noble aspirations. Through vicarious experience we have honored the high ideals of King Arthur and the unselfish altruism of Maggie Tulliver, and have vowed to be as fine and courageous as they. Secondly, we have learned how to take responsibility through our participation in class elections and class activities. As a result we should know how to assume our duties in civic affairs. Lastly, we have heard, in our assemblies, sincere, inspiring speakers who have made us want to make valuable contributions to the success of society—to make the world a better place because we have been in it.

And so today, as we hear America calling, we know that the best way to show our appreciation for the help of our parents, friends, and teachers is to take advantage of the knowledge we have acquired and to face the world problems confronting us with the determination to "be aroused and to appreciate the priceless value of truth and right."*

---

*"They Did Something About It"—Robert M. Bartlett.

CLASS ORATION

The Responsibility of Youth

By MARY L. COTTER

Today in World War II, youth plays the title role. Never before in the history of the world has the fate of so many people rested on such young shoulders. This global war is a direct challenge to us, the American youth, to fight for all the oppressed nations and in addition, to fight for ourselves, to preserve our own ideals.

As General Sherman said, "War is hell!" That is undeniably true, but since the iniquitous burden of the human race has been placed on us, we have the golden opportunity to go out and prove the skill and valor of youth.

In the past two or three years, most of us have had an impersonal, indirect, connection with the war. Presently, the war will be our personal business. The future of this graduation class is already charted. The boys will soon be numbered among Uncle Sam's fighters. Military leaders are clamoring for eighteen-year-old youths, since speed and endurance are most important factors in the final outcome of this world contest. The girls will be going away to college or taking advantage of the wider industrial fields now open to them. We shall no longer be piloted by doting parents and teachers—we shall begin to mold our own lives. Inevitably, many perplexing problems will confront us—problems which we will have to solve for ourselves, whether we're fighting in a foxhole, caring for the wounded in a base hospital, or working at the Red Cross center in our own city.

Already American youth has honored itself and its country in the opening scenes of this world struggle. Our government, recognizing this fact, has offered to youth unequalled opportunities for advancement. In the rank and file of the U. S. Army and Navy today, exceptionally young officers are leading our men. In a recent survey of Army officials over 56% were revealed to be under fifty years of age, and in a check-up of air generals 64% were found to be in their 30's and 40's. These high officers have been awarded to youth for excellent physical and mental fitness.

The responsibilities, which we are now about to shoulder, are of such a serious nature that they will tend to sober us and to hasten our maturity. This dread business of war calls for clear, logical planning. And the subsequent peace will be infinitely more demanding.

Never before in the war history of America has so much money, time, and effort been spent in teaching both the young soldier and the civilian patriot a specific trade as his part in the war effort. In past wars, when men were drafted into service, they were simultaneously armed with a gun or other weapon and ordered to the battle lines. This new training, however, has reaped many dividends for the government, recognizable in the enormous increases in war production and the very successful military moves which have been undertaken.

Not only does this vocational training hasten the war on to a United Nations victory, but it will decrease the post-war unemployment by giving each returning soldier a skill in some particular field. Already the government has established centers for the disabled soldier where he may get aid in his problems of readjustment.

Our government is trying desperately by providing, now, for post-war living to ward off the calamity of depression and unemployment which has marked our previous wars. At present there are innumerable bills before both houses of Congress to provide higher education, unemployment benefits, hospital care, and business loans for our returning veterans. No stone will be left unturned in our attempts to restore normal living.

The problem of peace which is today troubling our world leaders will soon be a personal problem for all of us. Our class motto, "Youth our claim, peace our aim," establishes a goal for us to reach. Great responsibilities and many weighty problems are involved in the successful attainment of this goal. This peace must be fair and just to all people—personal prejudices will have to be forgotten. This peace must, above all, be lasting! After studying conditions and drafting plans, we must back them up with force and determination. At the present, most plans for future peace are indefinite, since the business of war is so pressing and urgent. It is quite evident, nevertheless, that we must be thinking sanely and seriously of the problems after this war.

We of this graduating class are very young in vision, but we are strong in faith—faith in our fellow-students, our leaders, and, above all, in ourselves. We know only too well the grave responsibilities which are ours—the winning of the war, the winning of the peace. The way will be long, and many obstacles will have to be overcome along that journey. Perhaps many times we shall question the advisability of continuing to plod along this way in a seemingly vain search for victory. But we will fight on. The deeds of our forefathers are a shining example of valor and fortitude. It will not be this youth who will break tradition.

We accept this long, hard way. We accept it with a clear light in our eyes and a strong courage in our hearts. And we shall go on to victory, God willing!

CLASS POEM

The Hope of '44

by William MacGowan

In the Prehistoric days, at the dawn of Earth's Creation,
When the sun with regal powers
Sent abroad o'er earth and sea its dazzling rays,
The Asiatic rulers, with magic sorcery,
Held the subject people in a slavish sway.

Lo! from the jungles,
From the forests in the Fifteenth Century, A. D.,
The traders brought the news, that a spark of light had risen,
A guide to the book of learning
By which the subject people could escape the Asiatic rulers.

The world in the modern era has grown sleek with wealth,
And learning no longer grows apace;
But man has become a robot, with a mechanized, repulsive face,
Though the vital spark of learning
Still shines to guide the way.

Today a fearful struggle between light and pagan rites,
Is waging in the very jungles and deserts of old,
Where the traders first heard the news that
Civilization and Learning
Had become the rule of earth.

The fight in the jungles and deserts
Grows fiercer day by day,
But the soldiers who answered the call
To free the light of learning,
Will never let darkness fall.

They will win the battles
In the jungles and in the deserts too,
Where the traders first heard the news of the light of learning,
Which must free
A horror-stricken world anew.

ESTHER ANDERSON
Composer

RUTH E. SPEAR
Odist

CLASS ODE

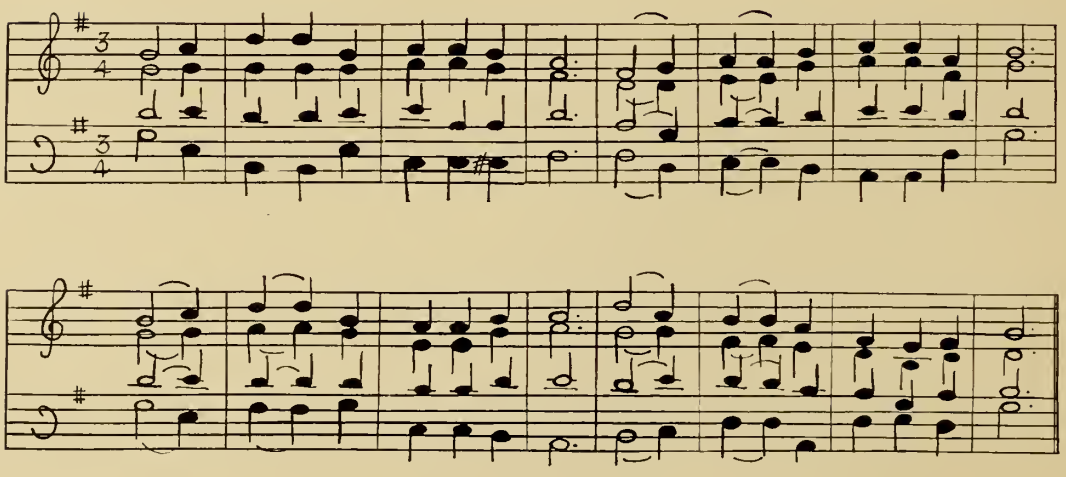

THRU THE LENS

This way, please—

Spot

Side

Somebody's under the table!

The Private Secretary—
Real meller drammer

Light

Lights

That's bad luck, Ed!

All on deck for the Victory Cruise

Dancing in the dark?

Don't muff this one, Frannie!

PROMENADERS

And a good time was had by all

And the band played on

The pause that refreshes

The smile of victory

The Lupicas and sisterly love?

Ann and Phyl take a spill

What's eatin' ya, Barbara?

Who's the man, Jean?

Yup, it's Stubbs!

Where are the nags, stags?

Bunny parks—alone

Take your choice

Restin' halfway up?

Let 'er out!

Someone's peekin'!

Tibbetts fratres

J. G. in pj's

Wenches with benches

A sextette of smiles

Pin-ups?

Just looking, thanks

Man shortage?

Without a care

When good fellows meet

Johnnie Reid on his motor steed

Hang on, Sue!

C'est la guerre

What's holdin' the ladder up?

They use Irium

What 'cha waitin' for?

Sweet Ad-o-lyun

Well, Lou looks happy

Just thinkin'

Ruth quizzes the photog

What, no peanut vendor?

Gloria pulchra

Dishpan idyll

Beauty and the beast

Snowbound

Time out!

Most efficient—
GLORIA WENTZELL
EARL ALEXANDER

Best dressed—
PHYLLIS BARRY
BERNIE CALDWELL

Best dancers—
LORRAINE HAMELIN
JOHN O'NEILL

Feature

Most likely to succeed—
PEGGE DUGAN, BILL TARLOW

Most athletic—
PAULINE SABINA
EDDIE POVILAITIS

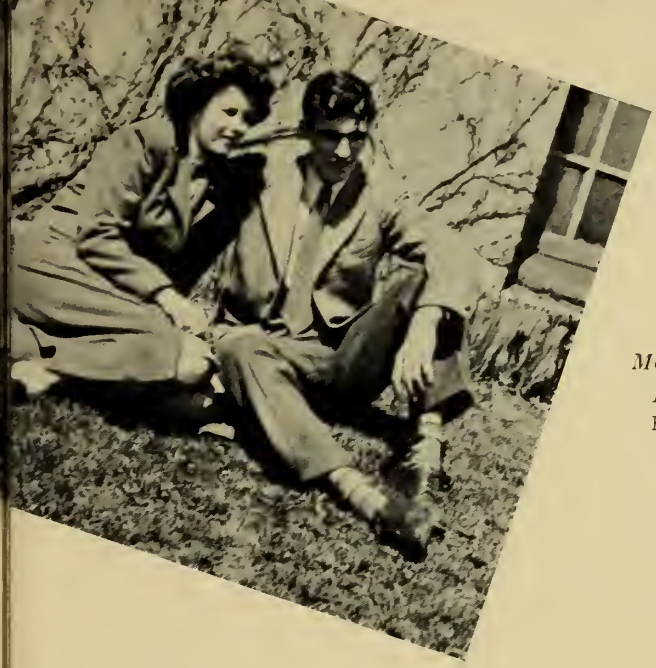

Best looking—
ELINORE WHITCOMB
JOHN DWYER

Most popular—
ANN ARNOLD
FRANNIE MacDONALD

Most musical—
BOB TORRENCE
ADENA CASSIDY

eAttractions

Best all-round—
DICK ANDERSON, TERRY SPEAR

Wittiest—
SHIRLEY STUBBS
BILL RUDIN

$18.75—that's right, thanks

Americans . . .

"Ballad for Americans" at Faneuil Hall

SPORTS

Football

From a returning squad depleted by draft calls (including Co-Captain-Elect Connie Cicione), Coaches Charlie Holden and Al Johngren molded a football team which demonstrated courage and spirit in keeping with the best Brockton tradition, despite the fact that they did not set Eastern Massachusetts afire. Capably captained by Eddie Povilaitis, the boys completed an eleven-game schedule, winning five, tying two, and dropping four.

A 0-0 tie with Quincy was followed by a 12-0 win over Mt. Pleasant, featuring a pass interception, 40-yard touchdown run by Norm Heal. Then Medford beat us, and our second tie came the following week against Newton. New Bedford, Rindge Tech, and Malden bowed on successive weekends. Two defeats at the hands of Manchester and Weymouth plus a win over New Bedford Voke preceded the season's big contest.

If life were a story, Brockton would have won the Turkey Day game at Waltham, because the athletes were informed that this was Coach Holden's last football game. But life is a hard course to sail, and Brockton did not win. Returned to the vacated position was E. Marion Roberts, physical director in Brockton, and former football coach. B. H. S. alumnus and football star Frank Saba was named assistant.

B
B
B
B
B
SHS

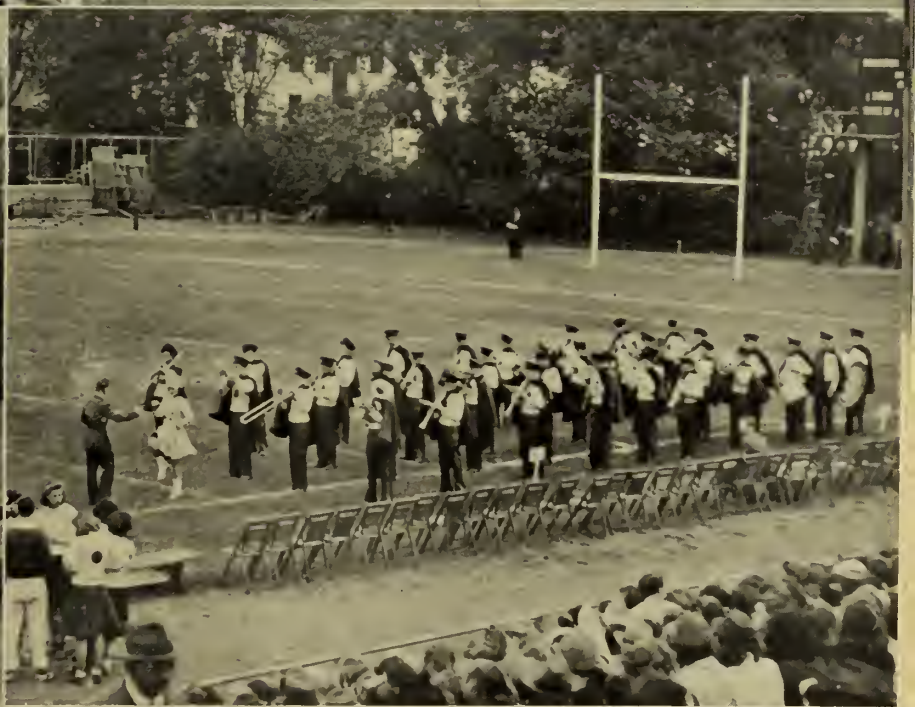

Basketball

Coach Art Staff greeted only one of three returning regulars from the 1942-43 Tech Tourney finalists when he began practice sessions in preparation for his thirty-first season of the hoop game at Brockton High School.

Despite the premature departure of brilliant center Don Wright and capable Mike Ellis, Coach Staff fashioned a smooth-working group with Captain Lou Cappiello and Dick Lindgren at the forward spots, lanky Bud Ekman in the center slot, and Marshall Papineau teaming with Tommy Smith in the back court.

With Captain Cappiello pushing his patented "hook shot" through the netting consistently, the team submitted only to New Bedford, which took the two-game series by a two-point margin at New Bedford, and by a single point here at the local armory. Two-game series were split with Attleboro and North Quincy. Twice beaten were Taunton, Abington, Quincy, and Weymouth. Also won were two games from teams which appeared on the schedule only once. Alumni, the first of these two and composed of men from eighteen to thirty-five, was drubbed. The second victory came at Chelsea, 36-32.

Brockton accepted a bid to participate in the Tech Tournament again, and with the Tourney scene shifted into Boston Garden for the first time, high school fans were optimistic as to the outcome. However, Waltham spoiled the dream when they eliminated "our boys" in a first-round tussle.

Baseball

As your Yearbook went to press, baseball in B. H. S. was just getting under way. Any reports must necessarily be limited, because the season for the sport comes late in the school year; however, the first contest in a twelve-game schedule did see Brockton winning from Weymouth 2-1. The decision was settled in the eleventh, when the opposing moundsman uncorked a wild pitch. Despite the loss of key men to the services, including Captain-elect Lionel Rondeau, Coaches Charlie Holden and Norman Nash decided upon a lineup. Veterans Dick Sharycz and Verne Norman headed the pitching staff, while their catcher was Bernie Harb. A converted outfielder, Tony Piscuskas, made the putouts at first base; Tullio Benneducci and Ralph Persichillo divided duties at second; little Tom Deftos was at shortstop; and a three-letterman, third baseman Tommy Smith, completed the infield. Outer garden patrol was assigned to Bob Torrence, Lou Colombo, and Hank Sullivan.

In winning their first game the team did not appear too potent at the plate, except for Tony Piscuskas, who got two of Brockton's four safe hits; however, the home team players, Torrence and Sullivan especially, did not have much opportunity to swing at good ones because of the wildness of Weymouth's pitcher.

Intramural Sports

Intra-mural sports activities were carried on again at Brockton High between the opening and closing of school. Hockey, track, and golf survived the general disinterest attributed by many to war conditions. Of course, the accelerated gym program was continued, and Alton Johngren conducted his swimming program, for the second year, from January to June.

HOCKEY

Hockey, under the supervision of Carl MacPherson, took the intra-mural limelight. Four teams, bearing nicknames similar to their professional big brothers, participated in a league schedule of twenty-four games. After watching the Canadiens break away to a fast start, the Bruins won their last seven contests in a whirlwind finish to cop the title with a total of seventeen points. Trailing the leaders were the Canadiens with twelve points, the Red Wings with ten points, and the Maple Leafs with nine points. Instrumental in the Bruin success was Captain Bob Grady, who centered for wingers Ed Zamaitis and Frank Roberts. These three also took top honors in goal shooting. Other individual scoring leaders were Hank Sullivan of the Canadiens, Robert Brawders of the Red Wings, and Robert St. James of the Maple Leafs. Coach MacPherson named the league's high scorer, Bob Grady, as the best all-around player.

TRACK

Track, relatively unknown to the student body, was carried on under the direction of Coach George Chamberlain during two seasons, indoor and outdoor. In the indoor season, many phases of the ancient sport were stressed. There were dashes, pole vaulting, middle distance runs, hurdle races; some of the longer lengths (up to a mile) were also undertaken. Time trials were run on a number of the events. With the advent of spring and the opportunity to do outdoor work, cross country came into prominence along with some of the heavier throwing feats. Although track is generally obscured by the three major sports, Coach Chamberlain reports that forty to fifty enthusiasts participated faithfully.

SWIMMING

The swimming program conducted by Alton Johngren, briefly, consisted of testing all senior boys to determine their swimming ability, on and under the surface of the water. After ascertaining the caliber of each boy, Mr. Johngren organized a class of senior non-swimmers and each Wednesday morning gave group instruction to these boys. Floating, kicking, breathing, and two types of stroking were taught. Before long, water held little fear for the thirty-five non-swimmers, who progressed rapidly enough so that when the year ended, most of them could swim somewhat, and many were able to pass the minimum requirement.

GOLF

At the time of this writing the golf program had not begun, but Coach Matthew Nicoll had called out all golfers who wished to vie for the school championship. Tournament play was to be held on local links. Challenging last year's champ, William Tarlow, were seniors Ralph Stitilis, John O'Neil, Russell Jepson, Fred McCann, Maurice O'Donnell, Charles Reynolds, and Robert Gammons.

Girls' Basketball

After vanquishing the sophomore class basketball team 16 to 10, the senior girls, captained by Anne Neafsey, fought determinedly to whip the junior team. In a fast-moving, exciting overtime, the steadiness and experience of the upperclassmen showed to their advantage, the game ending 21 to 16 in favor of the seniors. The juniors were particularly unfortunate this year, having been previously trounced by the sophs. Three members of this year's champ team were also champs on the victorious junior team in 1943: Terry Spear, Kay Packard, and Mary Lou Cotter.

These inter-class games brought the basketball season to a close at B. H. S. Divisional basketball had been played for many weeks preceding the class affairs. A large group of girls participated this year under the supervision of Misses Virginia Pierce and Helen Gilmore, physical education instructors.

Those receiving numerals in class competition include Anne Neafsey, Josephine Hasham, Pauline Sabina, Marion Spreng, Ruth Spear, Kathleen Packard, and Mary Louise Cotter.

Girls' Sports

HOCKEY

During the 1943-1944 school session a large number of girl sports enthusiasts participated in intra-mural field hockey and swimming under the leadership of Misses Virginia Pierce and Helen Gilmore, gym instructors.

In the crisp autumn days, a group of breathless, laughing young ladies could be seen out on Eldon Keith field on week-day afternoons frantically thrusting those hockey sticks in the general direction of a tremendously elusive puck. This year, since too few players signed up for the regular organization of class teams, informal games were held between two improvised teams. The Red team was captained by Anne Neafsey, while the luckless Black team was led by Barbara Brooks. Greater speed, experience, and definite luck seemed to account for the persistent Red team victories.

SWIMMING

As Spring came at Brockton High School, several papers were tacked on to the gym bulletin board. The long-heralded swimming season had arrived! These papers were soon filled with the names of would-be and expert natators.
Classes for all types of swimmers from the struggler to the speed demon were listed to be given at the Y. W. C. A. on various afternoons. There were four divisions: beginners' group, to teach the landlubber the rudiments of the survival system in the fish world; the recreational group, which is held for capable swimmers who aspire to fancy dives, streamlined strokes, and rhythmic grace; and the junior and senior life-saving classes, which many take in preparation for summer lifeguard positions.

Field Hockey and swimming, with the traditional basketball round, joined to make the year 1944 sportingly successful for those who cared to participate.

ACTIVITIES

Junior Class

The Junior Class, under their adviser, Miss B. Elizabeth Elzbut, wound up the year's activities with more than $1,000 in the treasury. Through dunning and coaxing, through fair means and foul, this staggering amount was wrung from the juniors by the dogged class dues collectors, captained by Treasurer Thomas Smith, elected in December.

Stump speeches, filled with drastic promises and much political ballyhoo, were given by the candidates for senior class offices in the early spring. Results of this election were Peter Leavitt, president; Carol Porter, vice-president; Lorraine Kiley, secretary; Bernard Ekman, treasurer; William Taylor, Denis Murphy, Jean Pearson, Clayton Peterson, and Beverly Smith, executive committee.

This year, because of difficult circumstances, notably the draft, the senior-junior social, "Victory Cruise," was staged early in November. Such a rousing time was had by all that another prom, "La Fiesta," was held in January.

In April, a member from each junior home room was appointed to the Class Gift Committee. Then in June, the honor of junior ushering during graduation week, for lack of which girls have been known to weep copiously, and boys to gnash their teeth, was bestowed on 52 juniors.

Sophomore Class

The Sophomore Class, under the new adviser, Miss Doris M. Hathaway, officially came into being with the election of class officers in March. Coming to bat for the sophs were Robert Dupuy, Susanne Conley, Merideth Olsen, and Robert Nelson, as president, vice-president, secretary, and treasurer, respectively; the rest of the team, the executive committee, consisted of Janet Cotter, Constance Leonard, Ruth Staupas, and Robert Hendricks.
Pitching right in as soon as school opened, class dues collectors dunned the sophomore Shylocks so constantly and doggedly that the shekels just poured into the treasury.

After going through the routine of writing the class constitution, and submitting it for approval, the class voted to accept the document.

Ye Olde Favorite, royal blue, still reigns as choice for class color. Under the supervision of Mr. Arthur Long, art director, the class banner was selected in November.

Following the established procedure, delegates from each home room were appointed to the Class Gift Committee in May to go through the grueling task of choosing an acceptable gift for the school.

Yearbook

Bedeviled and baffled by a staff of refractory females (and one male), Mr. Edmund Pilla, adviser, groaned "uncle" long before the Yearbook went to press.

Under this unusually brilliant and co-operative group of reformists, the format of the Yearbook was revolutionized. The keynote was informality, and the aim of the staff was to edit a book which would serve as a pleasant reminder of carefree high-school days. A color plate of the blue-and-white class banner appeared in the front of the book for the first time. Student biographies and pictures changed position, being pushed to the back of the book, while the activities and sports sections were moved up. In the sports section informal action snapshots of the teams were included, along with the formal team shots. Pictures of class and Class Day officers again showed informal poses.

Captained by Ruth Spear, the hardy crew consisted of Jane Parmenter, art editor; Isabelle Daniels, Jeanne Hinckley, Claire Butler, Jean Butland, Elaine Pekarski, Jean Clapp, Mary Louise Cotter, Edwin Ozelius, literary staff; Margery Grady, business manager, with Mary Conley, Marilyn Nawrocki, Lois Oppenheim, and Frances O'Reilly as her aides; and Nancy Long and Ruth Maguire as assistant editors. Albert Bachelder did the staff photography. Mr. Arthur Long was the art adviser.

Brocktonia

The 1943-44 Brocktonia crew waged a year-long battle over priorities, decreased school enrollment, afternoon work, and higher prices. The battle's end brought a black-ink year, the first six-page paper in Brocktonia's history, and an increased circulation. Behind-the-scene generals were Mr. John Tashjian, literary adviser, and Mr. Norman B. Nash, business adviser. Front-line commanders, Pegge Dugan, managing editor; and William Alden, business manager, efficiently turned the corps of newspaper tyros into a well-knit, smoothly running organ.

Battle spoils were awards of a third prize in an Eastern Massachusetts Scholastic Press Association contest, and, more coveted, second prize in the nationwide Columbia Scholastic Press Association competition.

News Editor Therese Benson had numbered among her staff, seniors Marjorie Grady and Elaine Pekarski. No world-shaking editorials, but clean-cut, thought provokers were turned out by Edwin Ozelius and Joseph Yanciunas. John Clarke, as the "Commentator," and Dana Benulis and Joseph Yanciunas, as feature writers, turned out gentle, rib-tickling stuff.

Girls' Glee Club

The trips which the Glee Club takes are always enjoyable. This year was especially fruitful in that respect. The fine caliber of the combined Male Chorus and Glee Club's performance of "Ballad for Americans" evoked many requests for special appearances. The climax of these was a program given at the Hotel Statler at the Regional Conference of Christians and Jews. The "Ballad" was also presented in Faneuil Hall, to the Kiwanis Club, and to the Rotary Club of Brockton. These excursions, as well as the ensuing favorable publicity, more than atoned for the hours of drill and practice under George Sawyer Dunham, the indefatigable director of the club.

The Glee Club gave its customary finished performance at the Christmas program. Prior to this, a special Christmas concert was presented to the College Club.

Miss Edith Sprague and Mr. George Sawyer Dunham were co-advisers of the Glee Club, with Barbara Hines as president, Constance Castano as vice-president, Lorraine Block as secretary, and Martha Dunbar as treasurer.

Male Chorus

The Male Chorus has the distinction of being the only B. H. S. club of 1944 whose power has not been usurped by scheming females, and whose membership is still strictly confined to males.

Performances of "Ballad for Americans" were presented throughout the year, being in demand both in Brockton and Boston. The presentations of the Ballad in Boston, with the Glee Club, were for the Regional Conference of Jews and Christians, and for the "Anniversary of the Bill of Rights" at Faneuil Hall. At the latter performance, the rumored presence of "Life" photographers and reporters spiced up the program.

Besides furnishing the musical background for the Christmas play, the Male Chorus, in collaboration with the Glee Club, presented programs for the Woman's Club, the Kiwanis Club, and Rotary Club.

The otherwise busy and successful year, however, was greatly marred by the unfortunate death of the founder and benefactor of the club, Mrs. Nellie W. Shaw.

Officers for the year were president, Robert Torrence; vice-president, Richard Anderson; secretary-treasurer, Paul Williams; and librarians, Frank Howard and William Alden. Mr. Wesley Merritt served as club adviser.

Band

The originality and pep of the B. H. S. Band never fails to lift the general morale of all school functions. Its novel medleys and surprise-package entertainment proved to be great drawing cards at the home football games.

Some highlights of the drills: For the benefit of New Bedford an N. B., a ship, and an anchor were formed. Six girls danced a sailor's hornpipe, while the band played appropriate nautical music. A snaky conga was presented to the Weymouth fans. In a spurt of patriotism, the letters "U. S. A." and a "V" were made with the band accompanying with service songs featuring "3 Dots and a Dash" from Beethoven's Fifth Symphony

At the basketball games, the band played rousing service marches and Ye Olde Favorites reminiscent of the Gay Nineties. In the spring, the band gave many concerts and participated in the holiday parades.

The ingenious Wesley Merritt was mainly responsible for the band's "get-up-and-get," collaborating with the officers of the band, who were Dexter Osgood, Leo Ball, Melvin Pauze, president, vice-president, and business manager, respectively. Richard Anderson was the student leader and drum major, with Collette Spaulding as majorette; and Arthur Gifford and Ray Bump, the drill masters.

International Relations Club

The new-born International Relations Club has gathered momentum and members in the manner of a snowball rolling downhill, and now has taken its place in the front ranks of B. H. S. clubs. Combining the industry of Henry J. Kaiser and the curiosity of Pandora, club members approached and solved world problems with the finesse of veteran diplomats. For several successive meetings, individuals reported on Russia. Then followed a "free-for-all" roundtable discussion on the Russian situation, with members settling the pro and con phases of the issue. The parleys on the peace plans of Ely Culbertson and others were climaxed with a lecture by Mr. Clinton Bonney, head of the history department. A trip to Boston to attend a film and talk on Africa at the Hayden Memorial brightened up life a bit for the members. Book reviews, and conferences on Latin America, tolerance, the Far East, and India rounded out the year's schedule. A delegate to the meeting of the International Relations Committee of the Massachusetts Teachers Federation was appointed to glean information about the activities of other schools in current affairs.

Miss Edith Sprague assumed, in addition to her Glee Club burdens ,the club's responsibilities as adviser. Paul Lohnes was president; Mary Sperco, vice-president; Mary Minerva, secretary; and Robert Bowles, treasurer.

Student Advisory Council

Through the Student Advisory Council the voice of the pupils is heard by the powers-that-be in Brockton High School. Acting as a medium between the faculty and the student body, the council is democratically elected, with a representative from each home room.

The war has greatly affected the activities of the council. In the fall, a branch of the Junior Red Cross was set up, headed by Mary Conley. One hundred per cent membership was chalked up to the credit of Brockton High School. The response of the council to the numerous calls of hospitals and army camps for services has reflected admirably upon the school. In the War Bond Drives staged in November and February, council members were the driving force behind the 24,000 raised.

In the spring, the lunchroom problem, long a thorn in the council's side, was tackled. A clean-up squad headed by a host and hostess, appointed by the council, was instrumental in bettering the conditions of the lunchroom.

The officers of the council were president, Edward Povilaitis; vice-president, Adena Cassidy; treasurer, William Alden; and secretary, Rosemary Conroy. The faculty advisers were the Misses Bernice Sylvester and Frances Bradley; and the Messrs. Ralph Haskins, George Laing, and Carl MacPherson.

Student Health Council

The Student Health Council, in its attempt to promote good health among Brockton High School students, has undertaken a never-ending task. Despite the laxity in such matters on the part of many pupils, the members succeeded in having a record number of eye-cards, ear-cards, dental cards, etc., returned. Devoting a home room hour each month to health education was one of the many far-seeing and wise courses of the council. Still waging its battle for maximum health in every pupil, the council, in the second year, discussed such topics as care of the teeth, eyes and feet; conservation of hearing; and chemotherapy.

Champions of the pioneering group were president, Theodore Teplow; vice-president, Phyllis Barry; secretary, Edna MacNeill; and executive board, Beatrice Cohen, Donald Kelleher, Robert Nelson, Ronald Silver, and Jacqueline Baker. Miss Grace Keenan was the club adviser.

Christmas Play

Even grim pageant "stand-patters" were satisfied by "Why the Chimes Rang," the Christmas play given in lieu of the customary pageant, and presented through the full co-operation of the Dramatic Club, Glee Club, Orchestra, and the all-to-often "unsung heroes," the Stagecraft Club under Mr. Holt. Rather an accidental compromise between pageant-lovers and play-followers, the presentation combined the best qualities of each program. The play was a strong sermon on self-sacrifice and consideration for others. Set in medieval times, "Why the Chimes Rang" deals with a young man, Holger, who squelches his desire to visit the Christ-child at the nearby cathedral, in order to administer to the needs of an old woman (a disguised nun), who has appeared at his house. As a reward for his unselfishness, he hears the chimes of the cathedral ring, signifying his purity and worth.

Miss Catherine Coleman, general director of the play, in league with a most co-operative group of students, did a professional job, despite the competition of working pupils and unexpected absences.

Orchestra

Other B. H. S. clubs come and go, but fortunately, the orchestra still continues. Founded in 1902 under the direction of George Sawyer Dunham, the orchestra has won many awards in the state, as well as in New England. Following an ancient custom, the orchestra furnished the incidental music for the senior class play, "The Private Secretary," featuring appropriately "The Hunting Song." In October, at the Plymouth County Teachers' Convention in Brockton, the orchestra hepped up the teachers with a few jazzy numbers including the overture to the "Hungarian Comedy," and "The Bohemian Girl." The grand climax of the season: the orchestra put its best foot forward at the musical program, "I Hear America Singing," displaying a well-rounded repertoire.

With George Sawyer Dunham wielding the baton and holding full sway on the podium, and Lilla Shaughnessy, Melvin Pauze, Margaret White, Joseph Champ, and Richard Roclevitch as president, vice-president, secretary, treasurer, and librarian respectively, the orchestra harvested a bumper crop of engagements and praise for the excellent caliber of its music.

Spot and Curtain Club

The Dramatic Club, rechristened the Spot and Curtain Club, has reappeared in the ranks of B. H. S. clubs after a year's absence. Under the advisers, Miss Ruth Stokes and Miss Catherine Colman, the club members dedicated themselves to arousing the appreciation of "good theatre" in the hearts of the B. H. S. hoi-polloi. In attaining this goal, three one-act plays, one a farce, "A Pair of Lunatics;" one a mystery, "The Ghost in the Green Gown;" and one a comedy, "Dad Plans a Wedding" were staged in the B. H. S. assembly hall. Another highlight of the year was the Christmas play, "Why the Chimes Rang," given in lieu of the customary pageant. Other programs of the year included dramatic readings by club members, a super entertainment was held when Francis Callan, of the Brockton Public Library Staff, recited excerpts from the "Merchant of Venice," and other selections. Also, at the beginning of the year, Mr. Ralph Haskins addressed the club.

Unfortunately, transportation difficulties, gasoline curtailment, and ice cream and cake shortages nipped in the bud any plans which club members entertained for whooping it up at the end of the year.

Generals of the club front included Winifred Ward, president; Catherine Shinnick, vice-president; Louise Morse, secretary; Leo Fitzpatrick, treasurer.

Library Monitors

Fulfilling the literary needs of the hundreds of B. H. S. pupils is the weighty burden carried by the Library Monitors' Club. There were, however, no outward signs of faltering as the club completed its ninth year under the capable club adviser and school librarian, Miss Margaret Lane. Carrying on with their usual efficiency, monitors stamped and charged magazines and books and hounded penny-pinching pupils for fines with 99.5% accuracy. The library with its apple-pie order, sunny atmosphere, its shelves of vari-colored volumes, and eye-catching displays, in sharp contrast with the black-boarded, business-like schoolroom, did a brisk trade in study period transfer slips.

The customary book-review contest sponsored by the Library Monitors was held, with several embryonic Saturday Reviewers of Literature making their debut. Then, laying aside their duties and cares, the monitors gamboled with gay Yuletide spirits at the home of the treasurer, Marian Hatch.
Ably shouldering the responsibilities of the club were President Arlene Turner, Vice-President Allan Swanson, Secretary Margaret Bourne, and Treasurer Marian Hatch.

Members wearing the imaginary three-years' service stripes were Arlene Turner and Irene Melnick; Jeanne LeBaron and Carleton Holbrook seemed about ready to join the select group, with two years' service to their credit.

Stagecraft Staff

Always in demand, always on hand, since its founding in 1941, the Stagecraft Staff is one of the least-sung and hardest-working organizations in B. H. S. The club members have been behind-the-scene johnnies-on-the-spot in professional productions: co-operative concerts, New York Guild Opera performances, and Red Cross and War Bond Rallies; and in school productions, such as the Christmas Pageant, Class Play, Drama Day, and the Senior-Junior Social.

The staff was divided into two groups: the stage group, headed by James Coffey, which handled the rigging and scenery problems; and the lighting group, under the chief electrician, Frank Babcock. Stanley Winship, Norman Ensor, John MacKerron, and Robert Tevlin distributed their talents in both these groups. Through gifts from the Glee Club, the Dramatic Club, and the various graduating classes, the staff's instruments have been added to from time to time, although the equipment is still inadequate in comparison with that of other modern schools. The club adviser was Mr. Ronald F. Holt of the Industrial Arts Department.

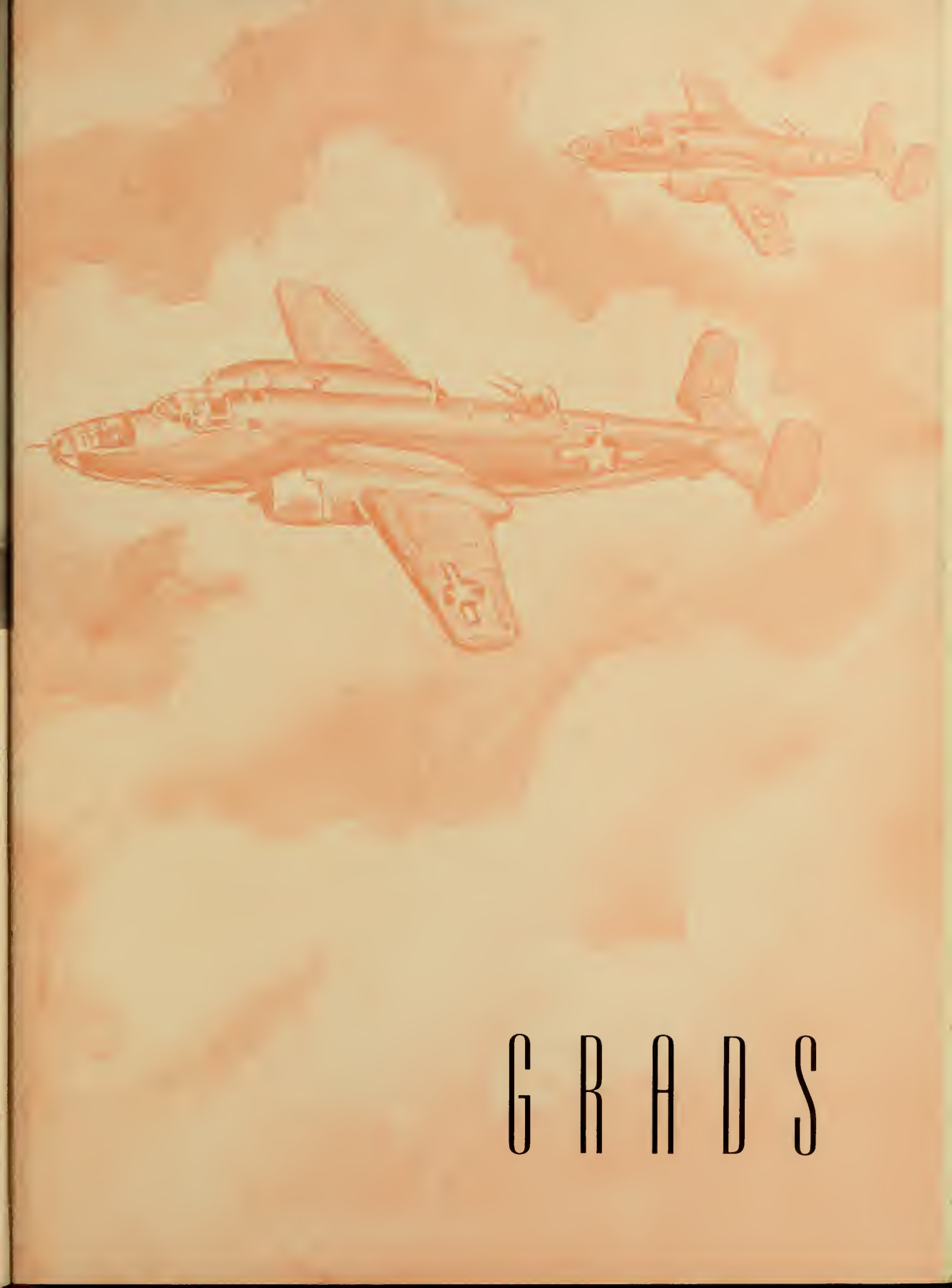

GRADS

GLORIA ACKEL
"Glo" **18 Provost St.**

Commercial. Activities: Brocktonia Room Collector, 4; Senior Class Motto Committee, 4. Interests: bowling, dancing, skating, music. Future: Secretarial school.

EDWARD W. ADAMAITIS
"Ed" **22 Snell St.**

Industrial T. Interests: hockey, baseball, football, swimming. Future: U. S. Army Air Corps.

A. KATHRYN ADAMS
"Kay" **26 Tyler St.**

Commercial. Activities: Executive Committee, 2, 3; Junior Usher, 3; Class Gift Committee, 3; Class Dues Collector, 4; Student Council, 4; Part-time worker B. H. S. Bank, 4. Interests: record-collecting, dancing, bowling. Future: Secretarial work.

WILLIAM L. ALDEN
"Bill" **1210 Montello St.**

College S. Activities: Male Chorus, 2, 3, 4; (Librarian, 4), Allied Youth, 2, 3 (Treasurer, 2, 3); Dramatic Club; Operetta, 2, 3; Victory Concert, 3; Brocktonia, 3, 4 (Business Manager, 4); Student Advisory Council, 4 (Treasurer); Class Dues Collector, 2, 3, 4; Community Fund Speaker, 2, 3, 4; Junior Usher, 3. Interests: sailing, swimming, dancing. Future: Dartmouth (V-12).

ELIZABETH ALESIO
"Liz" **105 Ford St.**

Commercial. Activities: Basketball, 2, 3, 4. Interests: horseback riding, bowling, dancing, semi-classical and swing music, collecting odd jewelry. Future: Burdett College.

EARL D. ALEXANDER
67 Market St.

College S. Activities: Executive Committee 2, 3, 4; Class Play Committee, 4, "Most Efficient". Interests: Architecture, baseball, football, tennis, skating, collecting records. Future: U. S. Army Air Corps.

ARLENE E. ALLEN
642 Crescent St.

Commercial. Activities: Student Council, 2; Glee Club, 2; Basketball, 3. Interests: dancing, bowling, swimming. Future: Secretarial work.

MICHAEL A. ALTIERI
"Mike" **72 So. Fuller St.**

College S. Interests: baseball, football, bowling, basketball, skating, aircraft study. Future: U. S. Army Air Corps.

EVELYN A. AMERIGIAN
"Ev" **87 Snell Ave.**

College S. Activities: Basketball, 2; Library Monitor, 2; Glee Club, 2; Class Play Usher, 4. Interests: Rockne Association, skating, tennis, bowling, baseball games. Future: Boston University.

ESTHER M. ANDERSON
"Et" **49 Hillside Ave.**

College L. A. Activities: Glee Club, 2, 3; Orchestra, 2; Basketball, 2; Christmas Pageant accompanist, 2; Christmas Pageant Glee Club, 3; Brocktonia Collector, 3; Health Council, 4; Class Play Usher, 4; B.H.S. Trio, 2, 3, 4. Interests: Piano, skating, Rockne Association. Future: Cadet Nurse.

MARILYN L. ANDERSON
"Mal" **150 Cherry St.**

Commercial. Activities: Class Dues Collector, 3; Class Play Committee, 4. Interests: Girl Scouts, Rockne Association, Porter Hi-Society, skating, bowling, dancing, walking. Future: Social work.

MURIEL R. ANDERSON
"Merry" **9 Auburn St.**

Commercial. Future: work in bakery.

RICHARD F. ANDERSON
"Dick" **2 Denton St.**

Commercial. Activities: Male Chorus, 2, 3, 4 (Secretary-Treasurer, 3; Vice-president, 4); Band Drum Major; Operetta, 2; Executive Committee, 2, 3, 4; Part-time Worker (Lunch Room Cashier), Class Play, "Best All-Around". Interests: Hi-Y Club, horseback riding, bowling. Future: Electrical engineer.

MARJORIE M. ANDREWS
"Margie" **636 Court St.**

Academic G. Interests: dancing, singing. Future: Cadet Nurse.

JENNEY M. ANTONE
"Tonie" **125 Elliott St.**

Academic H. Activities: Swimming, 2; Sewing Club, 2; Nominating Committee, 3; Class Gift Committee, 4; Class Play Usher, 4. Interests: dancing, music, skating, snapshot collecting. Future: Nursing.

ANNA M. ARAB
"Annie" **46 Standish St.**

Academic H. Interests: dancing, bowling, skating, tennis. Future: Carney Hospital. Nursing.

ANN L. ARNOLD
15 Newton St.

College L. A. Activities: Swimming Team, 2, 3, 4; Basketball, 2; Student Council, 3; Junior Usher, 3; Class Executive Committee, 4; "Most Popular." Interests: tennis, swimming, skiing, piano, Junior Twentieth Century. Future: Middlebury College.

MELIA M. ASACK
"Red" **21 Wyman St.**

Commercial. Activities: Brocktonia Room Collection, 3; Christmas Play, 4; Basketball, 2. Interests: skating, bowling, dancing. Future: Business college.

DOROTHY M. AUGUSTINE
"Dot" **39 Tremont St.**

Commercial. Activities: Class Dues Collector, 3. Interests: bowling, skating. Future: Business college.

P. JUNE BACKSTROM
25 Tremont St.

Commercial. Activities: Basketball, 3; Swimming, 3. Interests: dancing, swimming, skating, music, bowling, tennis. Future: Secretarial work.

M. PHYLLIS BALCHUNAS
"Anything" **28 Porter St.**

College L. A. Activities: Basketball, 2, 3, 4; Nominating Committee, 3; Class Play Committee; Class Play Usher. Interests: bowling, swimming, skating, records, tennis, basketball, Junior Twentieth Century. Future: Katherine Gibbs Secretarial School.

LEO S. BALL
46 Ash St.

College S. Activities: Band, 2, 3, 4 (Vice-President); All-State Band, 2; Basketball, 3; Class Play. Interests: baseball, football, basketball, swimming, Hi-Y Club, music (trumpet player in swing bands). Future: Brown University. Navy (V-12 or V-5).

MARGARET E. BAMFORD
"Peggie" **32 Oneida St.**

Academic G. Activities: Basketball, 2 (Captain); Swimming, 2. Interests: post card collecting. Future: Cadet Nurse.

HELEN M. BARRY
66 Manners Ave.

College L. A. Activities: Basketball, 2, 4; Field Hockey, 4; Class Executive Committee, 4; Junior Usher, 4; Christmas Play Committee, 4. Interests: tennis, skiing, swimming, Junior Twentieth Century. Future: Westbrook Jr. College.

PHYLLIS M. BARRY
"Phil" **59 Elm Ave.**

Academic H. Activities: Basketball, 2, 3; Swimming, 2, 3; Health Council, 4 (Vice-President); Field Hockey, 4; "Best Dressed." Interests: tennis, dancing, swimming, skating, Junior Twentieth Century. Future: Massachusetts General. Cadet Nurse.

MARIE A. BARTLETT
20 Grand St.

Commercial. Activities: Basketball, 2; Student Council, 3. Interests: bowling, dancing, skating, basketball. Future: Business college. Secretarial work.

EMMETT D. BASSETT, JR.
"Dunk" **364 Chestnut St.**

Industrial Arts T. Interests: bowling, baseball, football, basketball. Future: U. S. Army Air Corps.

GORDON E. BENSON
"Ben" **39 Winthrop St.**

College S. Activities: Rifle Club, 2; Hi-Y. Interests: photography, horseback riding, swimming, riflery, stamp collecting, skating. Future: U. S. Army or Northeastern University.

MARY L. BENTON
"Ben" **771 No. Montello St.**

Commercial. Activities: Basketball, 2, 3, 4 (Captain, 2, 3); Interests: swimming, dancing, basketball, skating, tennis, collecting perfumes, Rockne. Future: Williams Business School. Secretarial work.

DANA BENULIS
16 Bunker Ave.

College L. A. Activities: Brocktonia Staff, 3, 4; Glee Club, 2; Basketball, 2, 3. Interests: dancing, sports, collecting records. Future: Business school.

WILLIAM H. BIELSKIS
"Hammering Hank"
498 No. Cary St.

Academic G. Activities: Football, 2, 3, 4; Basketball, 2, 3, 4; Baseball, 2, 3, 4; Allied Youth, 3; Tennis, 2 (Champion). Interests: swimming, golfing, bowling, stamps, soccer, theatrical productions, Y. M. C. A. Future: Georgia Tech or Coast Guard Air Service.

BETTY L. BLATCHFORD
28 Park St.

Academic T. Activities: Basketball, 2, 3; Swimming, 3. Interests: dancing, swimming, skating, music. Future: Cadet Nurse.

DONALD C. BOOTH
"Dee Bee" **141 Belmont St.**

College S. Activities: Cheer Leader, 2, 3, 4; Class Play Committee, 4; Class Executive Committee, 2; Track, 2, 3; Junior Usher. Interests: aviation, sports, dancing, Hi-Y. Future: U. S. Army Air Corps.

ROBERT O. BOWLES
"Bolsy" **90 Plymouth St.**

College S. Activities: Rifle Club, 2; Track, 2; International Relations Club, 4 (Treasurer). Interests: sports, bicycle riding, aviation, dancing. Future: Massachusetts Institute of Technology. Electrical engineer.

OLIVIA E. BOWLEY
"Livie" **11 Tremont St.**

Commercial. Interests: bowling, swimming, reading. Future: Business school.

DOROTHY M. BRADBURY
"Dotty" **32 Green St. Ext.**

Academic H. Activities: Orchestra, 2, 3, 4. Interests: music (trumpet). Rockne Association. Future: Brockton Hospital. Cadet Nurse.

JAMES F. BRADY
"Slim" **229 Belmont St.**

Commercial. Interests: golf, football, hockey, baseball. Future: U. S. Army.

VIRGINIA C. BUCKLEY
"Gin" **12 Springfield St.**

Commercial. Activities: Part Time Worker, 4. Interests: dancing, bowling, skating, swimming, tennis. Future: Katherine Gibbs. Secretarial work.

ERNEST M. BRIDES
"Bridesy" **29 Merton St.**

College S. Activities: Rifle Club, 2. Interests: aviation, sports. Future: U. S. Naval Air Corps.

ALDONA R. BULKITIS
"Donnie" **143 Ames St.**

Household Arts. Interests: skating, dancing, bowling, swimming. Future: clothing factory position.

RUTH M. BRIDGWOOD
12 Lenox St.

Commercial. Interests: ice skating, clothes, travel, bicycle riding, sketching. Future: Business college.

EDNA C. BURMAN
"Eddie" **46 Carroll Ave.**

Academic H. Activities: Dues Collector, 2, 3; Basketball, 2, 3, 4; Hockey, 4; Junior Usher; Allied Youth, 3. Interests: Rockne, sports, camping, photography. Future: St. Luke's School of Nursing.

EUNICE M. BRIGGS
"Briggsie" **1 Greenwood Rd.**

Household Arts. Activities: Class Play Usher, 4; Glee Club, 2, 3. Interests: tennis, swimming, South Congo Young People's Society, South Congo Junior Choir. Future: Cadet Nurse or Associated Home of Nursing.

ROBERT W. BURNELL
"Red" **85 Grafton St.**

Commercial. Activities: Hockey, 4. Interests: hockey, football, swimming, Y. M. C. A. Future: aviation cadet.

BARBARA E. BROOKS
"Brooksie" **69 Linnea Ave.**

College L. A. Activities: Basketball, 2, 3, 4 (Captain, 2, 3); Hockey, 4 (Captain); Allied Youth, 3; Referee, 4; Christmas Pageant Usher, 3. Interests: Rockne Association, basketball, baseball, camping. Future: Sargent College. Physical education.

JEAN BUTLAND
19 Greenfield St.

College L. A. Activities: Dues Collector, 4; Basketball, 3; Swimming, 3; Yearbook Staff, 4. Interests: Porter Hi - Society, swimming, dancing, photography. Future: Mt. Holyoke College.

CLAIRE F. BROPHY
"Redhead" **562 No. Montello St.**

Commercial. Activities: Brocktonia Room Collector, 2; Basketball, 2, 3; Junior Usher, 3. Interests: Junior Twentieth Century, singing, dancing, sports, knitting. Future: Bryant - Stratton School. Secretarial work.

CLAIRE E. BUTLER
151 Prospect St.

College L. A. Activities: Brocktonia Room Collector, 4; Basketball, 3; Swimming, 3; Yearbook Staff, 4. Interests: swimming, piano, Junior Twentieth Century Catholic Club. Future: Boston University.

ELAINE A. BUTLER
"Scarlett" **159 Myrtle St.**

Academic H. Activities: Basketball, 2, 4; Swimming, 2; International Relations Club. Interests: horseback riding, dancing, tennis, swimming, skating, bowling, Twentieth Century, Y. W. C. A. Future: Simmons College or Peter Bent Brigham Hospital. Nursing.

MARGARET A. CALLAHAN
"Peggy" **368 Crescent St.**

Academic H. Activities: Health Council, 4. Interests: dancing, swimming. Future: Cadet Nurse.

ROBERT A. BUTLER
"Rob" **52 Perkins St.**

Academic G. Interests: Y. M. C. A., all sports, horseback riding. Future: Army:

ELEANOR J. CAMPBELL
"Ellie" **29 Second St.**

Commercial. Interests: dancing, sports, Y. W. C. A. Future: Business college.

RICHARD N. CAFFREY
"Dick" **42 Hemlock St.**

Industrial Arts T. Interests: basketball, football, baseball, Hi-Y, Y. M. C. A. Future: electrical engineer.

MILDRED J. CAMPBELL
"Millie" **18 Exchange St.**

Academic H. Activities: Class Gift Committee, 2; Basketball, 2, 3, 4. Interests: collecting salt and pepper shakers, post cards, and interesting items on Abraham Lincoln. Future: Cadet Nurse.

JOSEPH L. CAHILL
398 Ash St.

College L. A. Activities. Football, 2; Golf, 2. Interests: football, golf, hockey, swimming. Future: Massachusetts Maritime Academy.

LOUIS D. CAPPIELLO
"Lou" **53 Taylor Ave.**

Commercial. Activities: Baseball, 4; Basketball, 2, 3, 4; Football, 2, 3, 4. Future: U. S. Armed Service.

JEANNE M. CAHOON
31 Sheppard St.

Commercial. Activities: Basketball, 2, 4. Interests: bowling, skating, Junior Women's Club, South Church Young Peoples Society. Future: business school.

LEONICE R. CARR
253 Market St.

Commercial. Interests: movies, books, swimming, records, dancing. Future: office work.

C. CLIFFORD CALDWELL
"Kip" **108 Richmond St.**

Commercial. Activities: Baseball, 2; Hockey, 2, 3, 4. Interests: baseball, hockey, pool, golf, tennis. Future: U. S. Navy.

JEANETTE T. CARROLL
"Tubby" **115 Bouve Ave.**

Academic T. Activities: Glee Club, 2, 4; Basketball, 2; Nominating Committee, 2. Interests: bowling, tennis, basketball, skating, Rockne Association. Future: Bridgewater State Teachers' College.

EMOGENE S. CARTER
"Jeanie" 25 Snell St.

Commercial. Interests: skating, dancing, swimming, bowling. Future: office work.

LOUISE F. CHAIT
"Lou" 22 Cary St.

Commercial. Activities: Student Health Council, 3. Interests: skating, swimming, dancing, reading, sports, Y. W. H. A. Future: U. S. Marines.

FRANCIS L. CASHIN
"Frannie" 602 No. Main St.

Commercial. Activities: Class Dues Collector, 2, 3; Nominating Committee, 2. Interests: baseball, swimming, football, photography. Future: U. S. Navy.

GEORGE S. CHAMBERLAIN
"Moe" 76 No. Ash St.

Academic T. Activities: Class Dues Collector, 4; Track, 2. Interests: football, baseball, basketball, hockey, track, dancing, collecting swing records, Hi-Y. Future: U. S. Marines.

ROSE A. CASIERI
"Rosy" 37 Spruce St.

Commercial. Interests: horseback riding, dancing, reading, movies, bowling, cooking. Future: Business college.

MILDRED L. CHASE
"Millie" 18 Byron Ave.

Academic G. Activities: Library Monitors' Club, 2. Interests: skating, skiing, tennis, Girl Scouts, Rainbow Girls. Future: Nasson College. Dietitian.

CLEMENTINA F. CATRAMBONE
"Tina" 327 Moraine St.

Commercial. Interests: dancing, swimming, bowling, skating, records. Future: Business school.

BRONY E. CHESNAUSKAS
"Bunny" 56 Winter St.

Commercial. Interests: ice skating, roller skating, swimming, hiking, dancing, collecting records. Future: stenography.

LORRAINE T. CASHMAN
36 Galen St.

Academic H. Activities: Brocktonia Room Collector, 2; Health Council, 4. Interests: skating swimming, volley ball, reading. Future: Massachusetts Memorial Hospital. Nursing.

EDWARD J. CHESNUL
"Chessie" 68 Trout St.

College S. Interests: hockey, skating, Y. M. C. A. Future: U. S. Army Air Corps.

ADENA T. CASSIDY
"Irish" 63 Cary St.

Commercial. Activities: Basketball, 2, 3 (Class Team, 3); Swimming, 2, 3; Orchestra, 2, 3, 4; Student Council, 3, 4 (Secretary, 3; Vice-President, 4); Class Gift Committee, 2; Junior Usher; "Most Musical." Interests: dance orchestra, dancing, swimming, bowling, golf, Junior Twentieth Century. Future: New England Conservatory of Music.

HELEN CHIN
52 West Elm St.

Academic G. Activities: Basketball, 2; Class Gift Committee, 4. Interests: basketball, tennis, bowling. Future: Wilfred Academy. Hair dressing.

ELLEN C. CHRISTENSEN
"Chris" **54 Vesey St.**

Academic T. Activities: Glee Club, 2, 3, 4; Operetta, 2; Christmas Pageant, 2, 3, 4. Interests: Rockne Association, bowling, basketball, bicycle riding, skating.

GLORIA C. CHUZAS
536 No. Quincy St.

College L. A. Activities: Nominating Committee, 2. Interests: swimming, dancing, bowling, tennis, reading, skiing. Future: Boston University.

CELESTE E. CICORA
14 Coburn St.

Academic G. Activities: Student Council, 2; Nominating Committee, 3; Brocktonia, 2. Interests: music, cooking, bowling, dancing. Future: telephone operator or retail selling.

LORRAINE I. CLAIRMONT
12 Jacob St.

Academic H. Interests: skating, hiking, swimming, bowling, dancing. Future: Quincy City Hospital. Nursing.

JEAN W. CLAPP
32 Hampton Rd.

College L. A. Activities: Basketball, 2, 3; Hockey, 4; Yearbook Staff, 4. Interests: Brockton Ski Club, swimming, sailing, bowling, dancing. Future: Westbrook Junior College.

T. ANNE CLARK
26 Payton Ct.

Academic H. T. Activities: Basketball, 2, 3, 4; Glee Club, 2. Interests: Twentieth Century Catholic Club, Y. W. C. A., swimming, bowling, music, skating, dancing. Future: St. Elizabeth Hospital. Nursing.

JOHN F. CLARKE
"Clarkie" **115 Morse Ave.**

College L. A. Activities: Intramural Hockey, 2, 3; Brocktonia, 4. Interests: ice hockey, hunting, guns. Future: Naval Aviation.

BEATRICE A. COHEN
"Bebe" **266 Crescent St.**

College L. A. Activities: Brocktonia, 4; International Relationship Club, 4; Student Health Council, 4 (Executive Board)). Interests: Junior Women's Club, swimming, scrapbooks, dancing, embroidering, piano. Future: Simmons College. Advertising.

BARBARA E. CONDON
31 Central Sq.

Commercial. Activities: Basketball, 2. Interests: dancing, bowling, swimming, ice skating. Future: Secretarial school.

JOSEPH J. CONDON
278 Moraine St.

College L. A. Activities: Basketball, 2, 4; Golf, 3; Hockey, 4. Interests: football, basketball hockey, golf, dancing. Future: Navy Air Corps (V-5) to Holy Cross.

MARY A. CONLEY
126 Belmont St.

College L. A. Activities: Gift Committee, 3; Student Council, 4; Red Cross Committee, 4 (Chairman); Class Motto Committee, 4 (Chairman); Field Hockey, 4; Yearbook Staff, 4. Interests: knitting, piano, skating, golf. Future: Mount Holyoke College and Prince School of Retailing. Merchandising.

LUCILLE F. COOTS
"Flash" **734 Main St.**

Commercial. Interests: embroidering, skating, swimming, dancing, cooking. Future: Brockton Business School. Secretarial work.

GLORIA M. CORCORAN
"Glo" 404 No. Montello St.

Commercial. Activities: Basketball, 2; Brocktonia Room Collector, 3; Student Health Council, 3, 4; Dramatic Club, 4. Interests: Twentieth Century Club, Rockne Association, basketball, hockey, dancing. Future: Williams Business School.

ROBERT E. CORCORAN
"Lefty" 96 High St.

Commercial. Interests: baseball, football, pool, hockey. Future: U. S. Navy.

MARY L. COTTER
"Mary Lou" 217 Spring St.

College L. A. Activities: Junior Usher; Basketball, 2, 3, 4 (Class Team, 2, 3); Field Hockey, 3; Community Fund, 2, 3, 4; Dramatic Club, 2 (Drama Day); Christmas Pageant, 3; Student Health Council 3; Yearbook Staff, 4. Interests: basketball, sun-bathing, laughing. Future: Emmanuel College.

WILLIAM J. COTTER
"Rusty" 810 Montello St.

Commercial. Interests: basketball, baseball, football, skating, skiing. Future: U. S. Army.

THEODORE E. CROCKER
"Ted" 15 Columbia St.

College S. Activities: Intra-mural Track, 2. Interests: skating, bowling, football, baseball. Future: U. S. Army Air Corps.

MARION A. CROKE
292 Centre St.

College L. A. Interests: skiing, swimming, records of classical music. Future: Colby Junior College.

JEAN M. CUMMINGS
67 Howland St.

Commercial. Activities: Class Gift Committee, 2. Interests: reading, bicycling, stamp collecting, keeping scrapbooks. Future: secretary.

BARBARA L. CUSHMAN
"Barb" 18 Winthrop St.

Commercial. Activities: Basketball, 2. Interests: sports. Future: Aviation School.

ISABEL L. DANIELS
76 Richmond St.

College L. A. Activities: Brocktonia Room Collector, 2, 4; Yearbook Staff, 4. Interests: Junior Twentieth Century Catholic Club, dancing, tennis, riding, skating, bowling. Future: Simmons College. School of Business.

THOMAS DEFTOS
"Tommy" 65 Haverhill St.

College S. Activities: Class Dues Collector, 2, 3; Letterman on Baseball Team, 3; Divisional Basketball, 2, 3; Sophomore Hi-Y. Interests: baseball, football, basketball, tennis, skating, billiards, Future: U. S. Navy Air Corps.

TERESA A. DELANEY
"Terry" 836 Crescent St.

Academic H. Interests: tap-dancing, baton twirling. Future: Brockton Hospital. Cadet Nurse or further study of tap-dancing.

ELEANOR L. DELEA
"El" 23 Tripp Ave.

Commercial. Activities: Basketball, 3, 4. Interests: Junior Twentieth Century Catholic Club dancing, skiing, swimming, basketball, skating. Future: Katherine Gibbs Secretarial School or Cadet Nursing.

VINCENT C. DENUNNO
"Vinny" **19 Otis St.**

Industrial Arts 1. Interests: hockey, modeling airplanes, mechanics. Future: Naval Air Corps.

ELEANOR M. DOHERTY
"Irish" **63 LaFoye St.**

Commercial. Interests: ice-skating, dancing, bowling, roller-skating, reading, basketball. Future: Receptionist or New England Telephone Company.

ISABEL L. DEPASQUA
"Peachy" **34 Mason St.**

Commercial. Activities: Basketball, 2; Student Health Council, 4. Interests: dancing, music, collecting records, reading. Future: private secretary.

PERRY DROUKAS
"Druke" **10 Turner St.**

Academic G. Interests: skating, swimming, tennis, football. Future: U. S. Armed Services.

PHYLLIS E. DEROCHER
"Pam" **41 Gordon St.**

Commercial. Interests: Junior Twentieth Century Catholic Club, Y. W. C. A., bowling, dancing, swimming, skating. Future: Commercial work.

MARIAN L. DUBOIS
382 Crescent St.

Academic H. Interests: war scrap book, dancing, sports. Future: nursing.

LUCY A. DICICCO
"Lou" **93 Winthrop St.**

Commercial. Interests: bowling, movies, basketball, music, reading, dancing. Future: office work.

MARGARET T. DUGAN
"Pegge" **23 Nye Ave.**

College L. A. Activities: Brocktonia, (Literary Staff, 2; News Editor, 3; Editor in Chief, 4); Swimming, 3; Glee Club, 2; "Most likely to succeed." Interests: reading, knitting, Rockne, Junior Twentieth Century, tennis. Future: University of Wisconsin or Simmons College. Journalism.

CESIRA M. DIMARZIO
"Chessy" **50 Otis St.**

Commercial. Activities: Student Health Council, 4. Interests: skating, bowling, dancing, playing piano. Future: secretary.

MARY A. DUGGAN
"Shorty" **267 Belmont St.**

Commercial. Interests: field hockey, skating, swimming, bowling, music, dancing. Future: office work.

ROBERT E. DOBRZYNSKI
"Dubby" **26 Enterprise St.**

College S. Interests: aeronautics, model-making, sports. Future: U. S. Army Air Corps.

JOHN F. DWYER
"Johnny" **111 Florence St.**

College L. A. Activities: Football, 2, 3, 4; Track, 2; "Best Looking" boy. Interests: Hi-Y Club, baseball, basketball, swimming dancing, reading. Future: U. S. Army Air Corps or U. S. Marine Corps.

IRENE V. DYKEMAN
"Dykie" **174 Centre St.**

Academic H. Activities: Basketball, 2; Class Dues Collector, 4. Interests: reading, drawing, dancing, swimming, bowling. Future: Cadet Nurse.

ROGER G. FISHER
"Angelo" **353 Spring St.**

Academic G. Interests: basketball, baseball, hockey, football, swimming. Future: U. S. Army Air Corps. Pilot.

LORRAINE E. EKLUND
"Ecky" **480 Summer St.**

Commercial. Interests: music sewing, skating, swimming, boating, bicycling, bowling, Young People's Society. Future: office work.

GERALDINE M. FLYNN
"Jerry" **40 Newbury St.**

Academic G. Activities: Basketball, 2, 4; Brocktonia Collector, 2, 3; Senior Class Play Usher, 4; Field Hockey, 4. Interests: Rockne Association, reading, skating, collecting miniature glass animals. Future: nursing.

A. GERALDINE ELLIS
"Jerry" **1085 Warren Ave.**

Household Arts. Activities: Class Play Usher, 4. Interests: ice skating, roller skating, bowling dancing.

RICHARD L. FOLEY
"Dick" **20 Fremont St.**

College S. Activities: Brocktonia Room Collector, 4. Interests: aeronautics, playing accordian. Future: Technical college. Engineering.

ANDREW F. ETHIER
"Itchy" **7 Lawn St.**

Industrial Arts I. Activities: Cross-country Track Team, 2, 3; Intramural Hockey, 2, 3. Interests: baseball, pocket billiards, skating, dancing. Future: Federal Bureau of Investigation.

GILBERT F. FOX
"Gill" **58 No. Leyden St.**

Industrial Arts T. Activities: Constitution Committee 2; Glee Club, 2, 3, 4; Christmas Pageant, 2, 3; Rifle Club, 2; Operetta, 2, 3; Class Gift Committee, 4; Class Play, 4. Interests: aviation, Hi-Y Club. Future: U. S. Army Air Force or College of Engineering.

SHIRLEY M. FARNSWORTH
"Shirl" **53 Clifford Ave.**

Commercial. Interests: bowling, ice skating, roller skating, swimming. Future: Wilfred Academy. Hairdressing.

LOUISE A. FRAME
25 Perry Ave.

Academic G. Interests: swimming, ice skating, collecting snapshots. Future: marriage.

VIRGINIA M. FERGUSON
"Fergie" **62 Sycamore St.**

Commercial. Activities: Nominating Committee, 3; Part-time Worker, 4; Basketball, 2, 3; Swimming, 2; Class Play Usher, 4. Interests: bowling, skating, swimming, sewing, basketball, music. Future: secretarial work or bookkeeper.

GRACE M. FRANCOLINE
"Frankie" **101 Ford St.**

Commercial. Activities: Constitution Committee, 2; Basketball, 2. Interests: dancing, bowling, horseback riding, movies.

MARGUERITE A. FRANCOLINE
"Margy" **101 Ford St.**

Commercial. Activities: Basketball, 2. Interests: skating, dancing, collecting pictures of friends. Future: office work or cashier.

JEAN L. GASSETT
"Jeannie" **50 Mill St.**

College L. A. Activities: Basketball, 2. Interests: photography, skating, swimming, tennis, basketball. Future: Vassar College.

CLAYTON A. FRIIS
"Friis" **35 Sprague St.**

College S. Activities: Orchestra, 3, 4; Debating Club, 2. Interests: skiing, skating, hiking, swimming, bicycling, music. Future: Tufts Pre-medical. Harvard Medical. Surgical or pathological work.

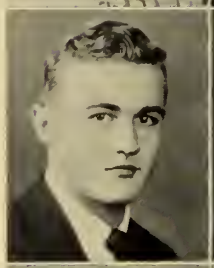

DAVID GELFOND
"Dave" **241 Belmont Ave.**

College S. Interests: radio, photography, music records, tennis, boating. Future: Massachusetts Institute of Technology. Radio research engineer.

JOHN J. GAGEL
54 Arthur St.

Industrial Arts T. Activities: Air Raid Patrol, 4. Interests: fishing, hunting, swimming, Y. M. C. A. Future: U. S. Army or Marines.

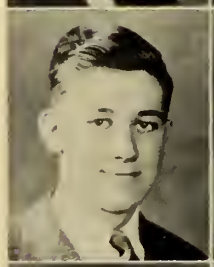

CAMILLA A. GIARDINO
"Cam" **880 Warren Ave.**

Commercial. Activities: Basketball, 2. Interests: basketball, dancing, swimming, roller skating.

CATHERINE A. GALE
"Kay" **95 Clinton St.**

Commercial. Activities: Basketball, 2; Swimming, 2; Debating Club, 2; Brocktonia, 2, 3. Interests: bowling, dancing, swimming, collecting records, collecting snapshots. Future: commercial work.

RUSSELL I. GILLPATRICK
"Archie" **611 Centre St.**

Academic G. Interests: softball, football, baseball, hockey, basketball. Future: U. S. Navy.

ROBERT T. GAMMON
"Bob" **864 No. Main St.**

College S. Activities: Band, 2, 3, 4; Golf, 2. Interests: bowling, golf. Future: U. S. Navy.

PHILIP S. GILMORE
"Phil" **706 Montello St.**

College L. A. Activities: Rifle Club, 2. Interests: stamp collecting, photography, most sports, freehand drawing, model airplanes, eating. Future: Pre-medical Course, Holy Cross College.

EVERETT F. GARDNER
"Mac" **11 Montello St.**

Academic T. Activities: Male Chorus, 2, 3, 4; Band, 4; Operetta, 2, 3. Interests: Y. M. C. A., music, basketball. Future: Springfield College. Physical instructor.

HARVEY GOLD
14 Waverly St.

College S. Activities: Red Cross Emergency Services, 2, 3, 4. Interests: reading, relic collecting. Future: Boston University. Labor organization.

BARBARA M. GORDON
"Bobby" **18 Menlo St.**

Academic H. T. Activities: Basketball, 2; Student Health Council, 4. Interests: bowling, roller skating, dancing, swimming. Future: Brockton Hospital. Nursing.

BERNICE GORDON
"Bernie" **66 Plymouth St.**

Commercial. Activities: Class Dues Collector, 4. Interests: Y. W. H. A., roller skating, dancing bowling, good plays. Future: Boston University. Business administration.

MEREDITH M. GORHAM
"Kitty" **1154 W. Elm St. Ext.**

Academic H. T. Activities: Student Council, 4. Interests: bowling, roller skating, horseback riding, ice skating. Future: Cadet Nurse.

ROBERT T. GORMLEY
"Rabbi" **29 Holbrook Ave.**

Commercial. Activities: Class Motto Committee, 4. Interests: freehand drawing, bowling, ice skating, collecting butterflies and stamps. Future: commercial artist.

MARJORIE R. GRADY
"Marge" **141 Winthrop St.**

College L. A. Activities: Basketball, 2, 3; Swimming, 2; Brocktonia, 4; Business Manager of Yearbook, 4. Interests: skating, bowling, dancing. Future: Boston School of Occupational Therapy.

ROBERT F. GRADY
"Bob" **33 Dover St.**

College S. Activities: Hockey, 2, 3, 4. Interests: all sports. Future: U. S. Army Air Corps.

ELIZABETH GRANT
"Betty" **965 Warren Ave.**

Academic H. T. Activities: Nominating Committee, 2; Basketball, 2. Interests: skating, swimming, dancing, tennis. Future: Cadet Nurse.

MEREDITH I. GRAY
"Merry" **80 Denton St.**

Commercial. Activities: Basketball, 2, 3; Library Monitor, 2; Class Nominating Committee, 3; Class Gift Committee, 4. Interests: Young People's Society, bowling, badminton, basketball. Future: Business school.

JOHN S. HALL
"Johnny" **48 Wilson St.**

College S. Activities: Rifle Club, 2; Hockey, 4; Brocktonia Room Collector, 4. Interests: collecting stamps, baseball, hockey, skiing, basketball. Future: Army Air Corps.

JOHN J. HALLISEY
46 Howard Sq.

Commercial. Interests: baseball, football, basketball, motors. Future: U. S. Army Air Corps.

LORRAINE E. HAMELIN
"Hammie" **6 Olive Ter.**

Commercial. Activities: Basketball, 2, 3, 4; Dramatic Club, 2; Junior Usher, 3; Class Play Committee, 4; Class Play Usher, 4; "Best Girl Dancer." Interests: dancing, ice skating, basketball, Junior Twentieth Century Catholic Club, Rockne Association (secretary). Future: preparatory school.

JOHN D. HANCOCK
4 William St.

College S. Activities: Football Team, 2, 3, 4; Baseball Team, 2, 3; Student Council, 4; Edison Science Club, 3. Interests: sports, physical education, aviation. Future: U. S. Army Air Corps.

JOSEPH M. HANLEY
"Joe" **370 Spring St.**

Commercial. Interests: baseball, basketball, football, hockey, golf, motors. Future: U. S. Army Air Corps.

BERNARD HARB
"Bernie" **75 Huntington St.**

College L. A. Activities: Football, 2; Baseball, 3; Hockey, 2. Interests: baseball, hockey, football, basketball, ping pong. Future: U. S. Armed Forces.

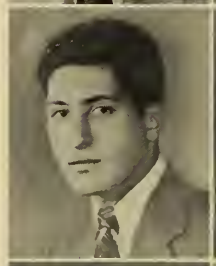

HOWARD W. HARDING, JR.
100 Echo St.

College S. Activities: Male Chorus, 2, 3; Chairman Class Play Committee, 4; Chairman Membership Committee Hi-Y. Interests: sailboat racing, sport model 31, Chevrolet, DeMolay (treasurer). Future: Massachusetts Institute of Technology. Marine transportation.

NORMAN R. HEAL
"Norm" **20 Farrington St.**

Commercial. Activities: Male Chorus, 3, 4; Football, 3, 4; Basketball, 4; Part-time Worker, 4. Interests: Hi-Y Club, Y. M. C. A., swimming, hockey, baseball dancing, music. Future: U. S. Navy.

GEORGE P. HENDRICKSON
"Heimie" **202 Forest Ave.**

College S. Interests: stamp collecting, traveling, following baseball results. Future: Massachusetts Institute of Technology.

ELIZABETH A. HENDRICK
"Betty" **224 West St.**

Academic G. Activities: Glee Club, 4; Class Gift Committee, 4. Interests: Junior Twentieth Century Catholic Club, dancing, swimming. Future: Secretarial school.

SHIRLEY R. HENSHAW
"Shirl" **282 Main St.**

Commercial. Activities: Basketball, 2. Interests: bowling, dancing, swimming. Future: Cadet Nurse.

ALYCE M. HICKEY
850 No. Main St.

College L. A. Activities: Dramatic Club, 2; Community Fund Speaker, 2, 3. Interests: Twentieth Century Catholic Club, horseback riding, swimming. Future: Jackson College. Languages.

DONALD HILL
"D" **273 Belmont Ave.**

Industrial Arts I. Interests: Y. M. C. A., swimming, skating, bowling, pool, horseback riding. Future: U. S. Army Air Corps.

JOANNE P. HILL
"Jo" **119 Newbury St.**

College L. A. Activities: Dues Collector, 2; Dramatic Club, 2, 3; Christmas Pageant, 2, 3; Class Secretary, 2, 3, 4; Junior Usher, 3; Senior Class Play, 4; Honorary Member of Junior Woman's Club, 4. Interests: horseback riding, bowling, collecting records, Porter Hi Society, Rockne. Future: Syracuse University.

JEANNE E. HINCKLEY
39 Mellen St.

College L. A. Activities: Basketball, 2, 3; Nominating Committee, 3; Brocktonia, 3; Yearbook Staff, 4; Christmas Pageant, 3. Interests: Junior Twentieth Century Catholic Club, skating, skiing. Future: Emmanuel College.

BARBARA E. HINES
"Buzz" **196 Pleasant St.**

Academic H. Activities: Glee Club, 2, 3, 4 (Treasurer, 3, President, 4); Basketball, 2, 3, 4 (Captain, 2, 3); Basketball Referee, 3 4; Student Council, 2; Swimming, 2; Operetta, 2; Christmas Pageant, 2, 3, 4. Interests: letter writing, skating, bowling, Rockne. Future: Marriage.

CARLETON M. HOLBROOK
"Carle" 31 Fuller St.

Industrial Arts T. Activities: Rifle Club, 2; Student Council, 2; Stagecraft Staff, 2; Library Monitor, 3, 4. Interests: stamps, bowling, railroads. Future: General Electric Apprentice School. Electrical engineer.

ARNOLD F. HOLMES
"Holmsey" 266 Belmont St.

Academic G. Activities: International Relations Club, 4; History Club, 2. Interests: rabbits, collecting war news, collecting farm books. Future: Bridgewater State Teachers' College or Bristol County Agricultural School.

DAVID E. HOLMES
40 W. Chestnut St.

Technical. Activities: Hi-Y. Future: U. S. Navy.

NANCY M. HOLT
"Nan" 111 Glen Ave.

Academic H. Activities: Glee Club, 1 (Operetta). Interests: roller skating, bowling, accordian. Future: Nursing or Brockton Business College.

NATALIE M. HOUCHIN
"Nat" 15 Magnolia Ave.

Commercial. Activities: Library Monitors' Club, 1; Class Gift Committee, 3. Interests: drawing, bowling, tennis, Order of Rainbow. Future: Business school.

ELLEN H. HOWARD
30 Wilmington St.

Academic T. Activities: Dues Collector, 3; Brocktonia Room Collector, 4; Junior Usher; Basketball, 2. Interests: badminton, football, dancing, music, bowling, reading. Future: marriage.

FRANK D. HOWARD
"Sinatra" 316 Prospect St.

Academic G. Activities: Male Chorus, 3, 4 (Librarian, 4); Dues Collector, 2. Interests: dancing, bowling, painting, photography, movies. Future: Massachusetts School of Art. Commercial art.

NATALIE A. HOWARD
"Nat" 316 Prospect St.

Academic H. Activities: Glee Club, 2, 3, 4; Basketball, 2; Swimming, 2. Interests: sports, music, puzzles, dancing.

SHIRLEY L. HOWLAND
"Shirl" 25 Grant Ave.

Commercial. Interests: dancing, skating, swimming, collecting records. Future: Chandler's Business School.

BETTY J. HUMPHREY
"Betsy" 50 Bay St.

Household Arts. Activities: Basketball, 4 (Captain). Interests: roller skating, movie scrapbooks. Future: N. Y. School of Dietetics. Dietician.

MEREDITH L. HURD
"Cissie," "Twinny"
112 N. Warren Ave.

Academic H. Activities: Student Council, 2, 3 (Executive Board, 3); Student Health Council, 4; Basketball, 2, 3; Swimming, 2. Interests: Rockne Association, basketball, swimming, bowling. Future: Cadet Nurse.

MIRIAM L. HURD
"Cissie," "Twinny"
112 N. Warren Ave.

Academic H. Activities: Class Dues Collector, 2, 3; Basketball, 2, 3; Swimming, 2, 3. Interests: Rockne Association, swimming, tennis, bowling. Future: Cadet Nurse.

GEORGE F. HURLEY
127 Cross St.

Industrial Arts T. Interests: hunting, fishing. Future: Naval Air Cadet.

RUSSELL L. JEPPSON
"Jeep" 11 Holmes St.

Commercial. Interests: hiking swimming, golf, football, skating. Future: Bookkeeping or accounting.

IOLANDA A. IACOVA
"Yola 35 LaFoye St.

Commercial. Activities: Basketball, 2, 3. Interests: drawing faces, sports, dancing, reading. Future: Business school.

ROBERT E. JEWETT
"Bob" 39 Carter St.

Commercial. Interests: football, baseball, bowling, swimming, Future: U. S. Army Air Corps.

LILLIAN E. JACKSON
"Lil" 39 Winter St.

Commercial. Interests: collecting records, sewing, skating, swimming. Future: Designing school.

DORIS A. JOHNSON
"Dot" 286 No. Montello St.

Academic H. Activities: Girls Glee Club, 2. Interests: reading, collecting books, hunting, fishing. Future: Massachusetts School of Physiotherapy.

EDNA B. JANES
"Eddie" 147 Riverview St.

Academic H. Activities: Glee Club, 2, 3, 4; Health Council, 4. Interests: music, reading, roller skating, ice skating, needlework, collecting handkerchief cases, cryptoquizes. Future: Williams Business School.

ELEANOR H. JOHNSON
"Blondie" 15 Willow St.

Academic H. Activities: Glee Club, 2, 3; Student Council, 2. Interests: dancing, swimming bowling, bicycling, aviation. Future: School of Aeronautics.

MARILYN E. JARVIS
"Mousie" 167 Perkins Ave.

Commercial. Interests: Twentieth Century Catholic Club, skiing tennis, horseback riding, sailing. Future: Chandler's Business School.

INGRID L. JOHNSON
"Inky" 32 Concord St. Ext.

College L. A. Activities: Student Council, 2; Glee Club, 2, 3, 4 (Librarian, 2; Secretary, 3); Class Motto Committee, 4. Interests: art, music. Future: Massachusetts School of Art.

MARY P. JARVIS
"Mickey" 11 Lyon Ave.

Commercial. Activities: Basketball, 2. Interests: dancing, swimming, tennis, skiing, horseback riding, golf. Future: Simmons College.

JEANETTE R. JOHNSON
"John" 936 Warren Ave.

Commercial. Activities: Basketball, 2, 3; Part-time Worker, 4. Interests: Rockne Association, Luther League, bowling, swimming, knitting, music. Future: Business school.

ROBERT L. JONES
"Bob" 63 Fuller St.

Industrial Arts 1. Interests: Y. M. C. A., boats, camping, hunting, fishing. Future: U. S. Navy Air Corps.

MARGARET A. KEAY
"Peggy" 12 Annis Ct.

Academic H. Activities: Basketball, 2; Swimming, 2. Interests: hiking, collecting books and copies of "Life," painting. Future: Massachusetts School of Physiotherapy. X-ray.

LORRAINE JUNIOR
"Lorry" 38 Pine Ave.

Commercial. Activities: Basketball, 2, 3, 4; Student Health Council, 3; Part-time Worker, 4. Interests: dancing, skating, bowling, swimming. Future: Business school.

GERARD V. KELLEHER
"Kelly" 73 Brett St.

Industrial Arts 1. Activities: Rifle Club, 2. Interests: match covers with names of ships. Future: U. S. Navy Air Corps.

JOSEPHINE C. JUZENAS
"Jo" 292 Ames St.

Commercial. Activities: Class Gift Committee, 3; Class Dues Collector, 4. Interests: knitting, dancing, bowling, tennis, swimming, skating, skiing. Future: telephone operator.

FREDERICK KELLEY
"Kel" 37 Exchange St.

College L. A. Activities: Football, 2, 3. Interests: football, basketball. Future: U. S. Navy.

RALPH R. KASPEROVICZ
"Kasper" 58 Sawtelle Ave.

College S. Activities: Football. Interests: pool, swimming, bowling. Future: U. S. Armed Service.

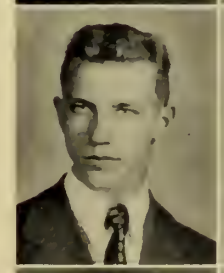

PHYLLIS R. KENT
"Phyl" 39 Wyoming Ave.

Academic G. Interests: Senior Luther League, swimming, tennis, dancing. Future: Cadet Nurse.

VALERIE J. KAVALAUSKAS
"Lilly" 22 Blossom St.

Academic H. Activities: Constitutional Committee, 2; Class Gift Committee, 3, 4. Interests: dancing, bowling, tennis, skating, knitting, reading. Future: telephone operator.

LUCILLE M. KERSEY
44 Snow St.

Household Arts. Interests: president of Lincoln Congregational Christian Endeavor, secretary of Lincoln Congregational Sunday School. Future: New York Institute of Dietetics. Dietition.

JAMES A. KEARNEY
"Jake" 46 Snell St.

College S. Activities: Football 2. Interests: aviation, stamps, golf, football, baseball. Future: Naval Air Corps.

E. RUTH KING
"Ruthie" 31 Bates Rd.

Commercial. Interests: bicycling, ice skating, swimming, collecting records. Future: Burdette College. Commercial work.

VIRGINIA KOSTYNA
"Ginny" **71 Ellis St.**

Academic G. Activities: Constitution Committee, 2; Operetta Usher, 2; Junior Usher, 3; Glee Club, 2; Basketball, 2; Student Health Council, 3 (President); Student Council, 4. Interests: dancing, swimming, bowling, modeling, Twentieth Century Catholic Club. Future: Simmons or Framingham Normal. Dietetics.

ANN KRIKORIAN
"Jinx" **19 Exchange St.**

Commercial. Activities: Basketball, 2, 3, 4; Swimming, 2, 3, 4; Red Cross Knitting, 2; Dues Collector, 3; Class Gift Committee, 3. Interests: drawing, writing music, collecting records, knitting, tennis, basketball, bowling, skating. Future: Art school.

ALDONA R. KUKAUSKAS
"Dona" **50 Sprague St.**

Commercial. Activities: Part-time Worker, 4. Interests: dancing, bowling, traveling, playing piano. Future: Burdett Business College. Civil Service position.

LORRAINE LAGERSTEDT
"La" **15 E. Nilsson St**

Commercial. Activities: Basketball, 2; Swimming, 2. Interests: skating, swimming, dancing rowing, drawing, collecting snapshots. Future: Vesper George School of Art. Dress designing.

LORRAINE E. LaLIBERTE
2 Baxendale Ave.

Academic T. Activities: Glee Club, 2; Dramatic Club, 2. Interests: riding, skiing, skating, tennis, dancing, Junior Twentieth Century Catholic Club. Future: Bridgewater State Teachers College.

GILDA F. LALLI
"Jill" **50 Highland St.**

College L. A. Interests: dancing, piano playing, collecting records. Future: Emmanuel College. Teaching.

AUGUSTO I. LAMEIRAS
"Gus" **191 No. Warren Ave.**

Commercial. Activities: Male Chorus, 2. Interests: horseback riding, fencing, sailing, swimming, football. Future: U. S. Armed Service.

D. JANELL LANE
"Jimmy" **590 Pleasant St.**

College L. A. Activities: Basketball, 2, 3; Senior Class Play Committee; Class Play Usher. 4. Interests: dancing, tennis, swimming, bowling. Future: Kindergarten teacher.

DAVID M. LAW
"Dave" **87 Glendale Ave.**

College S. Activities: Intra-Mural Hockey, 2; Class Nominating Committee, 2; Allied Youth, 3. Interests: sports, theater. Future: Business management.

VIRGINIA G. LAWRENCE
"Ginny" **306 Centre St.**

Commercial. Interests: bowling, dancing, tennis, basketball. Future: Office work.

MARILYN T. LEACH
"Mal" **331 Boylston St.**

College L. A. Activities: Basketball, 2; Orchestra, 2, 3; Junior Usher, 3. Interests, swimming, skating, basketball, music, dancing. Future: Carney Hospital. Nursing.

MEREDITH J. LEACH
"Leachy" **237 Perkins Ave.**

College S. Activities: Glee Club, 2, 3; Student Council, 4. Interests: basketball, swimming, tennis, horseback riding, skating, Rainbow Girls. Future: Junior college.

RICHARD LEIPE
"Dick" **20 Ellis St.**

Academic G. Activities: Football, 2, 3, 4; Male Chorus, 3, 4. Interests: basketball, hockey tennis. Future: Chemistry.

RUTH M. LIPPER
"Ruthie" **32 Emmet St.**

Commercial. Interests: ice skating, skiing, roller skating, knitting, bowling, collecting records. Future: Office work.

IRENE E. LEONARD
554 No. Montello St.

Academic H. Activities: Girl's Glee Club, 2; Student Health Council, 3, 4. Interests: bowling, swimming, boating, singing, roller skating. Future: Art school.

ROSE M. LUPICA
898 Montello St.

Commercial. Interests: ice skating, horseback riding, baseball, collecting animal pictures. Future: Katherine Gibbs Secretarial School.

DOLORES A. LEWIS
"Dolly" **84 Plymouth St.**

Academic H. Activities: Glee Club, 2, 3, 4; Student Health Council Representative, 4; Operetta, 2, 3. Interests: reading, music, drawing, tennis, basketball, bowling, skating. Future: Massachusetts General Hospital Nursing.

ILENE S. LUPKIEWICZ
103 Battles St.

College L. A. Activities: Glee Club, 2, 3; Basketball, 2; Class Gift Committee, 4. Interests: bowling, dancing, skating, tennis, swimming, music. Future: Carney Hospital. Nursing.

PHYLLIS LEWIS
"Phyl" **25 Coburn St.**

Commercial: Interests: dancing, swimming, tennis, basketball, Junior Twentieth Century Catholic Club. Future: Dean College.

ANITA C. MACCONE
"Nan' **223 Dover St.**

Commercial. Interests: skating, dancing, basketball, swimming, tennis, skiing, bowling, Junior Twentieth Century Catholic Club, Rockne Association. Future: Linden Hall. Secretarial work.

NANCY L. LONG
36 Winona St.

College L. A. Activities: Dramatic Club, 2; Basketball, 2; Christmas Pageant, 2; Community Fund Speaker, 3, 4; Junior Usher, 3; Class Play, 4; Year Book, 4 (Assistant Editor). Interests: swimming, skating, hiking. Future: Swarthmore.

FRANCIS C. MacDONALD
"Fran" **346 Spring St.**

College S. Activities: Class President, 2, 3, 4; Student Council, 2, 3, 4; Junior Usher, 3; "Most Popular." Interests: basketball, football, baseball, dancing, aviation. Future: U. S. Naval Air Corps.

FRED H. LINDQUIST
"Fritz" **765 Warren Ave.**

College L. A. Activities: Varsity Football, 4; Junior Usher, 3. Interests: football, tennis, swimming, planes. Future: U.S. Naval Air Corps.

BARBARA A. MAHON
"Barb" **90 Tremont St.**

Commercial. Activities: Basketball, 2; Class Motto Committee, 4. Interests: dancing, horseback riding, skating, swimming, tennis, Junior Twentieth Century Catholic Club. Future: Law office work.

ALYCE V. MALASPINO
"Al" **25 Grove Ave.**

Academic H. Activities: Basketball, 2 (Captain). Interests: dancing, horseback riding, collecting stamps,, bowling. Future: Massachusetts General Hospital Nursing.

BEVERLY A. McCORMACK
"Bev" **62 Keith Ave.**

Commercial. Activities: Student Council, 3; Dues Collector, 3, 4. Interests: Junior Twentieth Century Catholic Club, Y. W. C. A., swimming, skating, softball, tennis. Future: Burroughs Business School. Civil Service.

DONALD E. MANNING
"Don" **31 Montello St. Ext.**

College S. Interests: model building, aviation, dancing, ice skating, swimming, Hi-Y, DeMolay. Future: Engineering school. Army Air Corps.

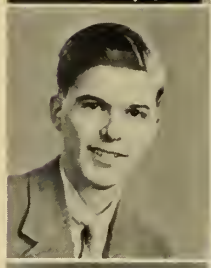

WILLIAM S. McGOWAN
"Mac" **24 Wendell Ave.**

Commercial. Interests: basketball, golf, swimming, baseball, handball, checkers. Future: U. S. Navy Air Corps. College.

BETTY M. MARIANI
450 Pleasant St.

Academic T. Interests: Young Peoples Society, skating, movies, bowling, swimming, writing letters, science, collecting silver pennies. Future: Bank bookkeeper or Cadet Nurse.

MARY ELINOR McKENNEY
"Mickey" **234 Green St.**

Academic H. Activities: Basketball, 2, 3, 4; Hockey, 4; Class Play Usher, 4; Brocktonia Room Collector, 4. Interests: Twentieth Century Club, Senior Service Scouts, Rockne Association, tennis, bowling, dancing, walking, riding, skiing. Future: Simmons College. Nursing.

BARBARA L. MARINE
"Sub" **868 Main St.**

College L. A. Interests: tennis, swimming, dancing, bowling, collecting pins, Junior Alliance. Future: Newton Hospital. Nursing.

GRACE A. McLANE
"Mickey" **47 Tripp Ave.**

Commercial. Interests: golfing, tennis, horseback riding, skiing, skating, swimming, basketball, Junior Twentieth Century Catholic Club. Future: Cadet Nurse.

LEO E. MORONI
"Mac" **160 Summer St.**

Industrial Arts T. Activities: Air Raid Patrol, 4. Interests: model-making, photography. Future: Wentworth Institute. Machinist.

PAULINE T. McLAUGHLIN
"Polly" **160 Spring St.**

College L. A. Activities: Dramatic Club, 2; Basketball, 3, 4; Class Play Usher, 4. Interests: dancing, music, bowling, skating, Junior Twentieth Century Catholic Club, Rockne Association. Future: Massachusetts General Hospital. Cadet Nurse.

MARIANNE E. MARTIN
"Pan" **272 Pleasant St.**

Commercial. Interests: Rockne Association, swimming, skating, basketball, reading, plays, music, bowling, badminton. Future: Business school.

MARY J. McPHILLIPS
"Mary Jo" **937 Centre St.**

Commercial. Interests: skating, riding, knitting, dress designing, dancing. Future: Burdett Business College.

IRENE R. MELNICK
"Nick" 977 Main St.

Academic H. Activities: Class Dues Collector, 2; Library Monitor, 2, 4; Library Monitors' Club, 2, 4; Basketball, 2; Student Council, 4. Interests: roller skating, ice skating, bowling, reading. Future: marriage.

PASQUALE F. MORANO
"Pat" 92 Wyman St.

Academic T. Activities: Class Dues Collector, 4; Brocktonia Collector, 3. Interests: collecting records, bowling, golf, dancing, collecting autographs, drawing, baseball, basketball. Future: U. S. Armed Service.

FRANCIS E. MINNOCK
"Min" 766 Montello St.

Commercial. Interests: poetry swimming, skating, football, basketball, baseball. Future: U. S. Army.

MARILYN M. MORRISON
27 Exchange St.

Commercial. Activities: Part-time Worker, 4. Interests: bowling, roller skating. Future: Telephone operator.

FRANCIS C. MILES
"Fran" 49 Merton St.

Commercial. Activities: Part-time Worker, 4. Interests: stamp collecting, hunting, camping, cross country traveling, basketball, hockey, fencing. Future: Northeastern University. U. S. Army.

BERNARD C. MORSE
"Bernie" 44 Florence St.

Industrial Arts A. Interests: bowling, baseball, football, hunting, fishing. Future: University of Southern California. Navy Air Corps.

R. ALLEN MITCHELL
"Mitch" 7 Martin St.

Industrial Arts I. Activities: Intramural Hockey, 2, 3, 4. Interests: building model airplanes, collecting match covers, swimming, basketball, football, baseball. Future: Royal Canadian Air Force pilot or U. S. A. A. F. gunner.

LOUISE M. MORSE
"Morsy" 34 Reservoir St.

Household Arts. Activities: Class Gift Committee, 2; Dues Collector, 3; Motto Committee, 4; Dramatic Club, 4 (Secretary, 4). Interests: Honorary Member Woman's Club, Y. W. C. A. Future: Newbury Street School of Attendant Nursing.

EDMUND A. MOONEY
"Eddie" 95 Newbury St.

Academic G. Interests: boxing, basketball, football, baseball, swimming, weight-lifting, dancing, singing, wrestling. Future: U. S. Armed Service. Sports writer.

AGNES E. MOTEKAITIS
"Red" 91 Banks St.

Commercial. Interests: dancing, ice skating, bowling, swimming, basketball, Junior Twentieth Century Club. Future: Katherine Gibbs Secretarial School.

CATHERINE T. MORAN
"Kay" 396 Montello St.

Household Arts. Activities: Allied Youth, 2. Interests: skating, dancing, horseback riding, swimming, drawing. Future: New England Hospital. Nursing.

ALBERT J. MOTTAU
"Mutt" 182 Dover St.

Academic G. Activities: Golf, 2; Football, 2. Interests: cards, billiards, swimming, basketball, Y. M. C. A. Future: Naval Air Cadet.

MARJORIE T. MOYNIHAN
24 Hemlock Ave.

Academic T. Activities: Basketball, 2, 3. Interests: Junior Twentieth Century Catholic Club, dancing, golf, bowling, tennis, horseback riding. Future: Emmanuel. Social work.

JACK F. MURPHY
"Murph" 41 Leavitt St.

Commercial. Interests: hockey, swimming, football, golf. Future: U. S. Marine Corps or business school.

MARILYN T. MURPHY
"Mal" 5 Montello St. Ext.

College L. A. Activities: Basketball, 2. Interests: Junior Twentieth Century Catholic Club, knitting, horseback riding, skating, swimming, dancing, bowling Future: Simmons College.

MARILYN C. NAWROCKI
25 Marion St.

College S. Activities: Executive Committee, 2, 3, 4; Glee Club, 2, 3; Constitution Committee, 2; Christmas Pageant, 3; Basketball, 2; Hockey, 4; Operetta, 2. Interests: ballet, skiing, tennis, ping pong, horseback riding. Future: University of Michigan. Engineering.

ANNE P. NEAFSEY
15 Palm Pl.

Academic G. Activities: Junior Usher, 3; Basketball, 2, 3, 4 (Captain, 2, 3, 4); Hockey, 4 (Captain). Interests: Rockne Association, Junior Twentieth Century Catholic Club, tennis. Future: Westbrook Junior College. Medical Secretary.

JEAN L. NELSON
"Jeannie" 874 Warren Ave.

Household Arts. Activities: Student Council, 2. Interests, swimming, ice skating, care of children, movies, dancing, bowling. Future: Practical nursing.

JOHN S. NELSON
131 Belmont St.

Commercial. Activities: Constitution Committee, 2; Student Council, 4; Part-time Worker, 4; Service Committee; Junior Red Cross. Interests: Hi-Y Club, basketball, swimming, hockey, tennis, fencing, horseback riding, stamp collecting, dancing. Future: Northeastern University.

MARGARET C. NELSON
"Peggy" 40 Tilton Ave.

Commercial. Activities: Class Gift Committee, 4. Interests: dancing, swimming, skating, Rainbow Girls. Future: Fisher's Secretarial School.

JOSEPH R. NICCOLI
"Nick" 363 Forest Ave.

Commercial. Activities: Dues Collector, 2. Interests: piano playing, swimming, roller skating, dancing, playing in dance band. Future: U. S. Army Ground Crew.

MARCELLE S. NOEL
"Marcy 9 Peckham Ave.

Commercial. Interests: dancing, swimming, tennis, roller skating, ice skating, horseback riding. Future: Brockton Business College. Secretarial work.

BARBARA A. NOKES
"Barbie" 143 Hillberg Ave.

Academic G. Activities: Glee Club, 2, 3, 4; Radio Club, 2. Interests: amateur radio work, music, sailing, dancing, swimming, member of Civilian Air Reserve. Future: Industrial chemist.

GERALD B. NORDLING
"Gerry" 21 Highland St.

Academic G. Activities: Male Chorus, 3, 4. Interests: bowling, sports, fishing, Y. M. C. A. Future: Navy or Marines.

VERNE G. NORMAN
123 Howard Ave.

Academic G. Activities: Band, 2, 3, Hockey, 2; Baseball, 2, 3, 4. Interests: baseball, sports, bowling. Future: U. S. Army Air Corps.

MEREDITH L. O'BRIEN
"Susie" 54 Parker Ave.

Academic T. Activities: Class Gift Committee, 3; Student Health Council, 4; Basketball, 2, 4. Interests: swimming, basketball, collecting post cards from various States, Porter Hi-Y, Rockne Honorary Club. Future: Bridgewater State Teachers' College.

M. RITA O'BRIEN
"O'B" 369 No. Montello St.

Commercial. Activities: Class Play Usher, 4; Constitution Committee, 2; Basketball, 4. Interests: dancing, swimming, skating. Future: Burdett College.

M. ROSE O'BRIEN
"The Riveter" 25 Park St.

Commercial. Activities: Glee Club, 2, 3; Library Monitor. Interests: dancing, ice skating, photography, Junior Twentieth Century Catholic Club, Y. W. C. A. Future: Simmons College. Physiotherapist.

CATHERINE M. O'CONNELL
"Kittie" 15 Pleasant View Ave.

Commercial. Activities: Brocktonia Collector, 4. Interests: swimming, skating, bowling, dancing, Junior Twentieth Century Catholic Club. Future: Business school.

EVA E. O'DONNELL
139 Winter St.

Commercial. Interests: ice skating, swimming, movies, dancing, volley ball, roller skating. Future: Telephone operator.

MAURICE H. O'DONNELL
"Bud" 61 Waldo St.

College S. Activities: Intramural Golf, 2, 3, 4. Interests: riding, golf, swimming, bowling, dancing, skating. Future: U. S. Armed Service.

MARION W. OLSON
144 Menlo St.

Academic G. Interests: outdoor sports, music, reading, bowling. Future: Telephone operator.

EILEEN M. O'NEIL
34 Hemlock Ave.

Academic G. Activities: Hockey, 4; Basketball, 2. Interests: golf, tennis, bowling, riding, Junior Twentieth Century Catholic Club. Future: Katherine Gibbs School. Secretarial work.

JOHN B. O'NEIL
"Oney" 16 Williams Pl.

College S. Activities: "Best Dancer." Interests: swimming, basketball. Future: Maritime Academy, Hyannis.

LOIS H. OPPENHEIM
20 Hampton Rd.

College S. Activities: Student Council, 3; Class Gift Committee, 3; Glee Club, 4; Brocktonia Collector, 4; Yearbook Staff, 4; Basketball, 2 Hockey, 4; Class Play Usher. Interests: dancing, music, water sports, traveling. Future: Radcliffe. Biological research work.

FRANCIS A. O'REILLY
"Frannie" 126 Market St.

Academic H. Activities: Yearbook Staff, 4; Basketball, 2, 3, 4 (Captain, 3); Student Health Council, 4. Interests: bowling, swimming, dancing, Twentieth Century Catholic Club. Future: Massachusetts State College.

DEXTER H. OSGOOD
"Dick" **67 Martland Ave.**

College S. Activities: Band, 2, 3, 4 (President, 4). Interests: football, basketball, tennis, skiing, hockey, swimming, forming bands, building model airplanes. Future: Northeastern University

EDWIN W. OZELIUS
"Eddy" **977 Warren Ave.**

College S. Activities: Student Council, 2; Rifle Club, 2; Science Club, 3; Red Cross Collector, 3; Senior Class Play; Brocktonia, 3; Yearbook Staff, 4. Interests: records, radio, golf, basketball. Future: Northeastern University or U. S. Armed Forces.

KATHLEEN L. PACKARD
"Kay" **453 No. Montello St.**

Commercial. Activities: Basketball, 2, 3, 4 (Class Team, 3); Student Health Council, 4. Interests: Rockne Club, tennis, basketball, dancing, horseback riding, golf. Future: Katherine Gibbs. Secretarial work.

GLORIA E. PANELLO
"Glo" **135 Myrtle St.**

Commercial. Activities: Health Committee, 3; Part-time Worker, 4; Class Dues Collector, 4; Basketball, 2, 3, 4; Swimming, 2, 3, 4. Interests: knitting, bowling, medical work, football, hockey, dancing, sewing. Future: Medical secretary.

MARSHALL A. PAPINEAU
"Pap" **63 French Ave.**

College S. Activities: Male Chorus, 2; Basketball, 2, 3, 4; Class Play Committee, 4. Interests: Hi-Y, stamps, baseball, basketball. Future: U. S. Armed Service.

ILENE L. PARKEY
"Parkie" **387 Belmont St.**

College L. A. Activities: Basketball, 2; Dramatic Club, 4. Interests: drawing, out-door sports, reading, bicycle riding, roller skating. Future: Vesper George School of Art. Fashion illustrator.

JANE PARMENTER
249 Plain St.

Academic H. Activities: Girls' Glee Club, 2; Basketball, 2, 3, 4; Swimming, 2, 3, 4; Junior Usher; Class Dues Collector, 4; Art Editor of Yearbook, 4. Interests: honorary member Women's Club, music. Future: Antioch College, Ohio. Scientific research.

GERALDINE C. PASSERO
"Gerry" **7 Moraine St.**

College L. A. Activities: Class Color Committee, 2; Glee Club, 2, 3, 4; Christmas Pageant, 2, 3, 4; Operetta, 2, 3; Class Play Usher, 4. Interests: bike riding, music, swimming, cartooning. Future: Massachusetts General Hospital. Nursing.

NICHOLAS J. PASTORE
"Nick" **122 Quincy Ave.**

Commercial. Interests: ice skating, bowling, hunting, football. Future: U. S. Army or business college.

MADELINE T. PATRY
"Peggy" **36 Elmer St.**

Commercial. Activities: Student Council, 2, 3 Junior Usher. Interests: Junior Twentieth Century, Y. W. C. A., skating tennis, dancing, horseback riding, winter sports, piano playing. Future: Wilfred Academy. Cosmetology.

MELVIN J. PAUZE
"Mel" **78 No. Main St.**

Commercial. Activities: Orchestra, 2, 3, 4 (Secretary, 3); Band, 2, 3, 4 (Business Manager, 4); Part-time Worker, 4. Interests: drums, xylophone, golf, collecting records, model airplanes. Future: U. S. Army Band or secretarial work.

GERTRUDE L. PAYTON
"Trudy" **25 Payton Ct.**

College L. A. Activities: Glee Club, 2, 3; Basketball, 2; Operetta, 2. Interests: Junior Twentieth Century, swimming, skating, bicycle riding, dancing, movies. Future: Musical career or secretarial work.

GLORIA R. PAYTON
"Glory" **25 Payton Ct.**

College L. A. Activities: Glee Club, 2, 3; Operetta, 2. Interests: Junior Twentieth Century, dancing, swimming, skating, bicycle riding, tennis. Future: Musical career.

DAVID J. PIERCE
"Andy" **44 Newton Ave.**

College L. A. Activities: Band, 4. Interests: music, football, skiing. Future: Tufts College. Surgeon.

ELAINE B. PEKARSKI
119 Bellevue Ave.

College S. Activities: Basketball, 2; Glee Club, 2; Class Motto Committee, 4; Brocktonia, 4; Year Book Staff, 4; Senior Class Play Usher. Interests: Junior Twentieth Century, skating, music. Future: Johns Hopkins Hospital Nursing.

FLORENCE C. PIESCO
"Flo" **5 Farrington St.**

Commercial. Activities: Sewing Club, 2. Interests: dancing, ice skating, bowling. Future: Secretarial work.

EUGENE Z. PERKINS
"Perky" **190 Boylston St.**

College L. A. Interests: softball, Y. M. H. A. basketball team. Future: Massachusetts Institute of Technology.

ANTHONY F. PISCUSKAS
"Tony" **54 Trout St.**

Commercial. Activities: Basketball, 2, 3, 4; Baseball, 3, 4. Interests: bowling, skating.

ELEANOR L. PETERSON
"Pete" **10 Nason St.**

Commercial. Activities: Basketball, 2. Interests: drawing, dancing, horseback riding, bowling, skating, tennis, swimming. Future: Secretarial work.

BARBARA L. PLOUFFE
"Bobby" **133 No. Warren Ave.**

Commercial. Activities: Basketball, 2, 3, 4 (Captain, 3, Class Team, 3); Senior Class Play Usher. Interests: bowling, roller skating, swimming, tennis, dancing. Future: Business college.

VITOLD J. PETRAITIS
"Moose" **11 Arthur St.**

College L. A. Activities: Rifle Club. Interests: sports, Y.M.C.A.

ROBERT L. PLOUFFE
"Bob" **213 Howard St.**

College Sc. Activities: Band, 2, 3; Intramural Track, 2, 4; Christmas Play, 4; Student Council, 2. Interests: Hi-Y, collecting records, trumpet playing, tennis, swimming, bowling. Future: U. S. Navy (V-12).

GRACE J. PHILLIPS
"Chicky" **14 Keswick Rd.**

Household Arts. Interests: horseback riding, bowling.

KENNETH L. PORTER
"Ken" **56 Wilder St.**

College S. Interests: football, tennis, swimming, track, aeronautics. Future: Massachusetts Institute of Technology or Air Corps.

EDWARD J. POVILAITIS
"Powell" **36 Enterprise St.**

College S. Activities: Football, 2, 3, 4 (Captain, 4); Basketball, 3; Student Council, 4 (President), "Most Athletic." Interests: model airplanes, swimming. Future: Naval Aviation (V-5).

RUTH T. RENAUD
"Terry" **64 Richmond St.**

Commercial. Activities: Class Dues Collector, 3; Health Council, 4. Interests: music. Future: Secretarial work.

JANET L. PROUTY
"Sister Netty"
145 Hovenden Ave.

Commercial. Activities: Basketball, 3. Interests: sketching, skating, swimming. Future: U. S. Marines.

SHIRLEY A. RHUE
33 Adams St.

Academic H. Activities: Basketball, 2. Interests: movies, popular music, skating, swimming. Future: Brockton Hospital. Nursing.

MARION E. PYNE
43 Wellington St.

Academic G. Activities: Student Council, 2, 3; Hockey, 4; Glee Club, 2, 3; Class Gift Committee, 3; Basketball, 2, 3, 4 (Captain, 2). Interests: sports, music, Rockne Club. Future: Boston University.

BARBARA RICHARDSON
"Barb" **36 Florence St.**

Academic H. Interests: movies, skating, music, dancing, sports. Future: Cadet Nurse.

GEORGE J. QUINN
320 Belmont St.

Commercial. Interests: baseball, basketball, football, skating, bowling, movies, phonograph recordings. Future: Business school (accounting).

ROBERT D. RICHMAN
"Ruby" **77 Plymouth St.**

College S. Activities: Class Dues Collector 2. Interests, photography, radio, stamp collecting, dancing. Future: Engineering school.

FRANK RANDO
380 Montello St.

Industrial Arts T. Interests: drawing, woodwork. Future: School of plastics.

ALBINA L. RINKUS
"Al" **194 Winter St.**

Commercial. Activities: Brocktonia Room Collector, 3. Interests: dancing, skating, popular music. Future: Telephone operator or typewriting.

JOHN H. REID
"Reidy" **238 Pleasant St.**

Industrial T. Activities: Rifle Club, 2, 3; Airplane Club, 2, 3. Interests: model airplanes, motorcycles, sailing. Future: New England Aircraft School or U. S. Armed Service.

JEAN L. ROGERS
26 Clarence St.

Commercial. Activities: Brocktonia Room Collector, 3; Junior Usher; Divisional Basketball, 2, 4; Swimming, 2. Interests: basketball, swimming, dancing. Future: Interior decoration.

WILLIAM RUDIN
28½ Old Colony Sq.

Industrial Arts T. Activities: Senior Class Play Committee, "Wittiest Boy." Interests: Hi-Y Club, sports, classical music. Future: University of Michigan. Architecture.

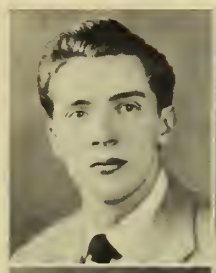

RICHARD SARAFIAN
"Socko" 72 Hillside Ave.

Industrial Arts T. Activities: Class Dues Collector, 2; Intramural Hockey, 2, 3; Assistant Drum Major, 2; Drum Major, 3. Interests: hunting, hockey, football. Future: U. S. Army Aviation Cadet.

ANN W. RYDER
103 Echo St.

College L. A. Activities: Dues Collector, 2, 3, 4; Christmas Pageant, 3; Senior Class Play. Interests: piano playing, reading. Future: Middlebury College.

MILDRED SHAER
"Mickie" 18 Plymouth St.

College S. Activities: Motto Committee, 4; Brocktonia Room Collector, 4; Glee Club, 4. Interests: music, swimming, bowling, Young Judea Club. Future: Beth Israel Hospital. Nursing.

EDNA M. SAAD
81 Huntington St.

Commercial. Activities: Student Council, 2; Dramatic Club, 2; Drama Day, 2; Junior Usher. Interests: dancing, bowling swimming, Future: Secretarial work.

ALPHONSE E. STASIKAITIS
"Impy" 8 Arthur St.

Industrial Arts. Interests: hunting, swimming, skating, football, basketball, collecting snapshots and records. Future: U. S. Navy.

PAULINE A. SABINA
"Polly" 20 Saunders St.

Commercial. Activities: Basketball, 2, 4; Hockey, 4; Nominating Committee, 2, "Most Athletic." Interests: dancing, basketball, tennis, softball, bowling. Future: Aviatrix.

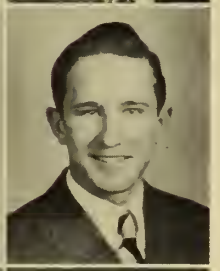

RICHARD E. SHARYCZ
"Dinky" 527 No. Warren Ave.

College S. Activities: Band, 2, 3, Basketball, 2, 3; Baseball, 2, 3, 4. Interests: sports, member of a dance band, pool. Future: School of music.

ROBERT E. SAMMONS
"Bob" 20 Elmer St.

College S. Interests: collecting records, DeMolay, Y. M. C. A. Future: U. S. Army Air Corps.

NATALIE A. SHEA
"Sugar" 48 Allen St.

Commercial. Activities: Basketball, 2, 3, 4; Swimming, 2, 3; Hockey, 4. Interests: record collecting, dancing, skating, swimming, bowling, photography. Future: Cadet Nurse.

WILLIAM W. SAMSON
"Bill" 112 Florence St.

Industrial Arts T. Activities: Student Health Council, 3. Interests: mechanics, aviation, part-time work. Future: U. S. Naval Air Corps or U. S. Army Air Corps.

DAVID X. SHEEHAN
"Dave" 29 Grove Ave.

College L. A. Activities: Hi-Y Club, 4. Interests: basketball, football, baseball, ping pong, pool. Future: U. S. Navy.

GERALD P. SHER
"Jerry" **392 Spring St.**

College S. Activities: Student Council, 4; Red Cross Courier. Interests: aviation, collecting photos of military aircraft. Future: Air Cadet.

EDMUND J. SIDARAS
"Ed" **93 Arthur St.**

Commercial. Interests: baseball, football, hockey, stamp and coin collecting, aviation. Future: U. S. Air Corps.

THOMAS E. SINGER
"Tommy" **392 Spring St.**

College S. Interests: Hi-Y Club, baseball, football, skiing, swimming, reading. Future: U. S. Army.

JOHN F. SINNOTT
"Jackson" **31 Snow St.**

Commercial. Activities: Christmas Pageant, 2, 3. Interests: model building. Future: U. S. Marine Corps.

GEORGE J. SKORDARES
59 Huntington St.

Commercial. Activities: Student Council, 3. Interests: horseback riding, football, hockey, dancing. Future: Navy.

BEULAH M. SMALLEY
413 Warren Ave.

College L. A. Interests: music, skating, swimming, sports. Future: Houghton College.

LORRAINE M. SMITH
"Smitty" **28 Farrington St.**

Commercial. Activities: Sewing Club, 2. Interests: dancing, bowling, ice skating, ping pong, reading, collecting postcards. Future: Business college.

MILDRED I. SOLARI
"Millie" **15 Hope St.**

Commercial. Activities: Brocktonia Room Collector, 2; Senior Class Play Usher. Interests: roller skating, dancing, swimming, bowling. Future: Civil Service.

FRANCES SORGMAN
"Fran" **265 Grove St.**

Commercial. Activities: Brocktonia Room Collector, 2. Interests: dancing, swimming, badminton, Chelmars (President), Y. W. H. A. Future: secretary or U. S. Marine Corps.

RICHARD E. SOUTHWORTH
"Bunny" **334 Forest Ave.**

College S. Activities: Football, 2, 3, 4. Interests: fishing, hunting. Future: U. S. Navy (V-12). Engineering.

SARAH C. SPADEA
34 Spring Ave.

Commercial. Activities: Brocktonia Room Collector, 2, 3. Interests: music, skating, horseback riding, dancing, bowling. Future: Burdett College.

RUTH E. SPEAR
"Terry" **221 Pleasant St.**

College L. A. Activities: Student Council, 2, 3, 4 (Nominating Committee, 4); Yearbook (Editor-in-Chief); Junior Usher; Basketball, 2, 3, 4 (Captain, 2, 3; Referee, 3 4; Class Team, 2, 3, 4) Hockey, 4; Swimming, 2, 3 (Captain, 2); "Best-all-Round" Girl. Interests: Rockne Association, Girl Scouts, camping, sports, Christian Endeavor. Future: Sargent College: Physical education.

MARY E. SPERCO
"Liz" **60 Brookside Ave.**

Commercial. Activities: International Friendship Club (Vice-President, 4); Basketball, 2. Interests: horseback riding, music, swimming, skating. Future: Bryant & Stratton. Secretary.

BRUCE STARKEY
21 Ellis St.

College S. Activities: Dramatic Club, 2; Community Fund Speaker, 3; Constitutional Committee, 2. Interests: Porter Hi Society.

JUNE L. SPERRY
17 Winsten St.

Academic H. Activities: Basketball, 2. Interests: dancing, basketball, swimming. Future: Massachusetts General Hospital.

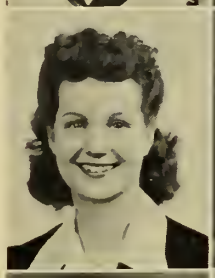

RALPH M. STITILIS
"Slim" **30 Bunker Ave.**

Commercial. Interests: collection of coins, stamps, and records, sports, photography, radio aviation. Future: Army Air Corps or Bentley School of Accounting.

IRENE E. SPILLANE
674 Montello St.

Commercial. Activities: Constitutional Committee, 2; Hockey, 4; Basketball, 2, 3, 4 (Captain, 2, 3); Swimming, 2, 3; Brocktonia Business Staff, 2. Interests: skating, movies, records, writing letters. Future: finishing school. Office work.

NANCY M. STODDARD
"Nan" **46 Battles St.**

Commercial. Interests: swimming, skating. Future: business school or the WAVES.

WILLIAM M. SPOONER
"Bill" **34 Quincy St.**

College Sci. Activities: Band, 2. Interests: microscopy, collecting records, bowling, swimming. DeMolay. Future: Boston University. Medicine.

JEAN STRAFFIN
18 Silver Rd.

Commercial. Interests: Nelson Eddy Fan Club, Junior Woman's Club, Horizon Club, horseback riding, swimming, bicycling. Future: WAVES.

PHYLLIS M. ST. JACQUES
50 Boyden St.

Commercial. Activities: Glee Club, 2, 4; Basketball, 2, 4; Cheer Leader, 4. Interests: dancing, bowling, swimming, skating. Future: Massachusetts Memorial. Nursing.

SHIRLEY T. STUBBS
"Stubbsy" **404 No. Montello St.**

Commercial. Activities: Basketball, 2, 3; "Wittiest" Girl. Interests: Junior Twentieth Century Catholic Club (Chairman of Reception Committee), bowling, dancing. Future: Williams Business College.

ELEANOR T. STACK
"Red" **102 Pine St.**

Commercial. Activities: Class Play Usher. Interests: Junior Twentieth Century Catholic Club, bowling, skating, dancing. Future: Wilfred Academy. Hairdressing.

JOHN E. SULLIVAN
"Sully" **24 Packard St.**

Commercial. Activities: Band, 2, 3. Interests: photography, sports, music. Future: Navy or New England Conservatory of Music.

ROSEMARIE F. SULLIVAN
9 Mulberry St.

Commercial. Activities: Dramatic Club, 2; Student Health Council, 3, 4 (Executive Board, 3); Class Play Usher; Class Motto Committee. Interests: bowling, dancing, skating, Junior Twentieth Century Catholic Club. Future: Miss Pierce's Secretarial School.

FREDERICK THOMAS
"Freddy" 64 Winter St.

Commercial. Activities: Intramural Track, 2, 3; Intramural Basketball, 3, 4. Interests: sports movies, automobiles, Christian Endeavor. Future: U. S. Merchant Marine.

EDMUND J. SVIOKLA
"Svek" 93 Arthur St.

College L. A. Activities: Class Play; Dramatic Club, 4. Interests: baseball, pocket billiards, stamps, bowling. Future. St. Clement's Hall. Priesthood.

BURTON L. TIBBETTS
"Burt" 185 Summer St.

Industrial T. Activities: Band, 2, 3, 4; Dues Collector, 3; Student Council, 3; Senior Class Play; Courier, 2, 3, 4; Motto Committee, 4; Stagecraft, 4. Interests: baseball, football, basketball, skating, bowling, DeMolay. Future: Wentworth Institute or U. S. Army.

JOHN D. SWEENEY
"Jack" 65 Addison Ave.

Commercial. Interests: radio repairing. Future: Navy. Manager of large chain store after war.

MORTON F. TIBBETTS
"Mort" 185 Summer St.

Academic G. Activities: Band, 2, 3; Community Fund Speaker 2, 4; Dues Collector, 3; Football Usher, 4. Interests: bowling dancing, golf, reading, collecting autographs, Y. M. C. A., DeMolay. Future: Social service work.

ALFRED C. SZACHOWICZ
"Socky" 256 Ames St.

Industrial Arts T. Activities: Band, 2, 3; Intramural Track, 2, 3. Interests: baseball, skating, skiing, football, swimming, horseback riding. Future: U. S. Marines.

BERTHA L. TIGHE
"Bunnie" 22 No. Leyden St.

Commercial. Activities: Basketball, 2. Interests: dancing, skating, swimming, bowling, tennis. Future: Williams Business School.

W. VINCENT TAMULEVICZ
"Tammy" 142 Arthur St.

College S. Activities: Intramural Hockey, 2. Interests: hockey, golf, Y. M. C. A. Future: U. S. Army Air Corps.

LLOYD S. TILTON
"Tillie" 978 Warren Ave.

Industrial I. Interests: skating fishing, woodworking. Future: U. S. Army.

WILLIAM E. TARLOW
"Bill" 286 W. Elm St.

College S. Activities: Class Treasurer, 2, 3, 4; Basketball, 2, 3, 4; Brocktonia, 2, 3; Golf Champion, 2; "Most Likely to Succeed." Interests: golf (State Junior Champion, 1942 and 1943), all sports, music, stamps, Braves. Future: U. S. Navy. Dartmouth.

DOUGLAS W. TOLAND
"Doug" 495 Summer St.

Commercial. Interests: building model airplanes, roller skating, charcoal drawing, commercial art, baseball, football, basketball. Future: Bentley School of Accounting.

DANIEL S. TOLMAN
"Dan" **363 Ash St.**

College L. A. Activities: Winner of Library Monitors' Book Review Contest, 2; Semi-finalist, Herald Junior Book Review Contest, 3. Interests: piano, current events, politics, coins, stamps. Future: Brown University. Engineering.

GLORIA A. TORREN
"Glo" **9 Lee Ct.**

Commercial. Activities: Glee Club, 4; Brocktonia Collector. 4; International Relations Club. Interests: riding, bowling, dancing, movies, skating, swimming, collecting records. Future: Secretarial school.

MARY L. TRACY
44 Newbury St.

Commercial. Interests: dancing, swimming, skating, bowling, tennis, collecting records. Future: office work.

ARLINE L. TURNER
"Leenie" **628 Belmont St.**

Commercial. Activities: Library Monitor, 4; Library Monitors' Club, 2, 3 (President, 2); Brocktonia, 2, 4; B. H. S. Bank, 2. Interests: dancing, bowling, reading, Rainbow Girls. Future: Harcum Jr. College. Merchandising.

BARBARA M. VAN DYKE
"Babs" **52 Portland St.**

Household Arts. Activities: Sewing Club, 2, 3, 4 (Secretary, 2); Junior Usher; Constitution Committee, 2. Interests: skating, bowling, novelty records. Future: interior decorating.

RACHEL J. VOYER
"Ray" **217 Centre St.**

Commercial. Activities: Child of Mary Organization. Interests: skating, dancing, bowling, basketball, riding, swimming. Future: office work.

JEANETTE A. WALKER
"Jenny" **11 Arlington St.**

College L. A. Activities: Basketball, 2. Interests: dancing, swimming, bowling, badminton, ping-pong, collecting records. Future: Erskine.

JOHN D. WARD
"Johnny" **153 Prospect St.**

Commercial. Interests: hockey, baseball, camping, machinist's work, swimming. Future: U. S. Army.

LESTER W. WARD
"Les" **120 Hawley St.**

College L. A. Activities: Male Chorus, 2, 4; Christmas Pageant, 2; Operetta, 2. Interests: hunting, fishing, swimming, singing, Sons of American Legion. Future: veterinarian.

SHIRLEY H. WARNER
"Shirl" **27 Ellis St.**

Academic H. Activities: Glee Club, 2; Dramatic Club, 2; Student Council, 2; Basketball, 2, 3, 4; Swimming, 2, 3; Hockey, 4; Class Gift Committee, 3, 4 (Secretary, 4). Interests, skating, writing, sports, Rockne Association.

GLORIA E. WENTZELL
18 Morton St.

College L. A. Activities: Class Vice-President, 2, 3, 4; Student Council, 2; Basketball, 2, 3, 4 (Captain, 2; Referee, 3; Class Team, 2, 3); Junior and Class Play Usher; Health Council, 4; "Most Efficient." Interests: swimming, tennis, dancing, piano, reading, Christian Endeavor, Rockne. Future: Houghton College.

BARBARA E. WETZELL
59 Bouve Ave.

College L. A. Activities: Glee Club, 2, 3, 4; Christmas Play Chorus, 4. Interests: sewing, bowling, swimming, music, traveling, Baptist Young People's Society. Future: nursing.

DONALD F. WETZELL
"Don" 642 Belmont St.

Industrial T. Activities: Band, 3, 4. Interests: collecting classical phonograph records, Brockton Archers' Club. Future: aircraft designing.

RICHARD F. WILLIAMS
"Dick" 66 Howard St.

Industrial I. Interests: bowling, football, softball, skating, baseball, tennis. Future: machinist.

ELINORE E. WHITCOMB
"Whick" 473 No. Warren Ave.

Commercial. Acitvities: Student Council, 2, 3; Dramatic Club, 2; "Best Looking" Girl, 4. Interests: letter writing, dancing, bowling, swimming, Y. W. C. A., H. L. M. C. Future: New England Telephone Co. Operator.

HERBERT F. WILLIS
"Junior" 1083 W. Elm St. Ext.

Industrial T. Activities: Football, 1, 2; Hockey, 1, 2; Stagecraft Staff, 4. Interests: boating, riding, swimming, skating, boxing, Y. M. C. A., DeMolay. Future: U. S. Armed Service. Veterinarian.

CONSTANCE B. WILBUR
"Connie" 284 West St.

College L. A. Activities: Basketball, 2; Swimming, 3; Dramatic Club, 4; Class Play Usher. Interests: riding, swimming, badminton, movies, bowling. Future: X-ray technician.

MADELENE C. WINBERG
"Swede" 50 Carl Ave.

Academic H. Activities: Constitution Committee, 2; Glee Club, 2; Basketball, 2, 3, 4 (Captain, 2, 3, 4); Health Council, 4; Swimming, 2. Interests: dancing, camping, music, writing, Rockne Association. Future: music. Public health service.

HOWARD D. WILKINSON
"Wilkie" 10 Montello St. Ext.

Industrial I. Interests: swimming, photography. Future: carpentry.

JUNE E. WITHERELL
223 Keith Ave. Ext.

Commercial. Interests: Rockne Association, bowling, swimming, basketball, dancing, skating, tennis. Future: Katherine Gibbs School. Secretarial work.

FRANCIS W. WILLIAMS
"Franny" 31 Addison Ave.

Industrial I. Activities: Band, 2; Christmas Play, 4. Interests: hockey, automobiles, basketball, dancing. Future: naval engineering.

RUTH G. WOHLEN
"Ruthie" 401 Centre St.

Commercial. Activities: Orchestra, 2, 3 (Vice-President, 4); Christmas Play Committee, 4. Interests: horseback riding, swimming, dancing, skiing, music. Future: New England Conservatory or business college. Bookkeeping.

PAUL B. WILLIAMS
"Pauly" 32 Gifford St.

Academic G. Activities: Male Chorus, 3, 4 (Secretary, 3; Treasurer, 4); Junior Usher; Christmas Play, 3, 4; Operetta, 3. Interests: Hi-Y, skating, bowling, dancing, sports, Central Methodist. Future: U. S. Navy.

JOSEPH V. YANCIUNAS
"Joe" 825 Oak St.

Colllege S. Activities: Science Club; Student Council; Brocktonia Staff; Football Team Manager, 4; Class Play, 4. Interests: Hi-Y, radio, poultry-raising, hockey, swimming. Future: U. S. Navy (V-12).

EUGENIA S. ANDREWS
"Gaynor" **860 N. Montello St.**

Commercial. Activities: Brocktonia Room Collector, 3, 4; Basketball, 2, 3; Part-time Worker, 4. Interests: piano, dancing, skating, swimming, horseback riding. Future: Burdett Business College.

CARL A. CAPOZZI
"Cullie" **7 E. Main St.**

Industrial T. Activities: Baseball, 3, 4. Interests: football, basketball, hockey, ice fishing. Future: U. S. Navy.

WILFRED A. BELIVEAU
"Will" **257 Court St.**

Industrial Arts T. Interests: baseball, hockey, swimming, football, basketball, model plane-building. Future: Wentworth.

CONSTANCE M. CASTANO
"Connie" **18 Huntington St.**

Academic T. Activities: Glee Club, 2, 3, 4 (Vice-President, 4); Christmas Pageant, 2, 3, 4; Health Council, 3; Class Gift Committee, 4; Operetta, 2, 3, 4. Interests: swimming, dancing, reading, skating, music. Future: Lowell State Teachers' College. Music.

ROBERT J. BENOIT
"Bob" **23 Barry St.**

Industrial Arts T. Interests: animals, photography, taxidermy, swimming, roller skating, gymnastics. Future: Physical education.

WALTER M. CHASE
"Wally" **95 Belair St.**

Industrial Arts T. Activities: Student Advisory Council, 2. Interests: ice hockey, swimming, traveling. Future: Northeastern University. Commercial advertising.

CATHERINE T. BRADY
"Kay" **857 Warren Ave.**

Household Arts. Interests: piano, orchestra, singing. Future: pianist.

BRENDAN P. CLIFFORD
"Clif" **335 Court St.**

College S. Interests: swimming, baseball. Future: Aviation Cadet.

EDWARD A. BRAWDERS
"Ebbie" **9 Burton St.**

Industrial Arts T. Interests: sports, dancing. Future: engineer.

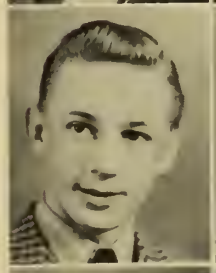

JAMES F. COFFEY
"Coffey" **38 Grove St.**

College S. Activities: Rifle Club, 2; Stagecraft Staff, 3, 4. Interests: model airplanes, trains. Future: Northeastern University. Electrical engineer.

BERNARD C. CALDWELL
"Bernie" **202 West St.**

College S. Activities: Track, 2; Rifle Club, 2. "Best Dressed" boy. Interests: sports, dancing. Future: U. S. Navy or Army Air Corps.

RICHARD E. DAVOCK
"Dick" **524 No. Elm St.**

Industrial Arts T. Interests: skiing, inventing. Future: Wentworth Institute. Mechanical engineer.

EDMUND R. DOBROWSKY
"Eddie" **709 Pleasant St.**

Industrial Arts I. Activities: Student Council, 4. Interests: ice skating, horseback riding. Future: military life.

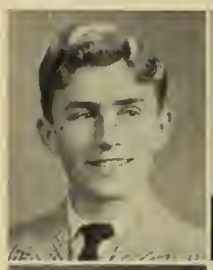

EDMUND M. GAUSZIS
"Eddie" **46 Upland Rd.**

Commercial. Activities: Stagecraft Staff, 2. Interests: skating, dancing, bowling, tennis, golf, swimming. Future: Bentley School of Accounting or U. S. Army Air Force.

GERALD J. DOHERTY
"Jerry" **37 Oak St.**

College S. Activities: Intra-mural Hockey, 2, 4. Interests: sports, football, baseball, hockey, swimming. Future: Army Air Corps.

GEORGETTE G. HASSAN
"Georgie" **394 Winter St.**

Commercial. Activities: Nominating Committee, 2; Orchestra, 2, 3; Class Play Usher, 4. Interests: music, dancing, bowling, skating. Future: Boston University. Supervisor of music.

AIMEE L. DOUCETTE
"Red" **56 Howard St.**

Commercial. Interests: ice skating, roller skating, dancing, bowling, sports. Future: typist, cashier, or file clerk.

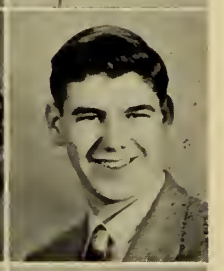

DANIEL J. HALLISEY
"Danny" **63 Wheeler Ave.**

Industrial Arts. Interests: swimming, hockey, baseball, football, golf, hunting. Future: U. S. Navy.

HELEN V. ELLIS
62 Tremont St.

Commercial. Interests: skating, swimming, bowling, sewing, cooking. Future: secretary or stenographer.

JOSEPHINE R. HASHAM
"Feena" **25½ Sylvester St.**

Commercial. Activities: Basketball, 2, 3, 4. Interests: tennis. softball, baseball, basketball, bicycle riding. Future: a nun.

ROBERT H. TORRENCE
"Bob" **337 Crescent St.**

Academic G. Activities: Male Chorus, 2, 3, 4 (President, 4); Baseball, 2, 3, 4; Basketball, 2; Band, 2; Operetta, 2, 3; Cantata, 4; Christmas Pageant, 2, 3, 4; "Most Musical." Interests: baseball, basketball, football, hockey, track, Y. M. C. A., bowling, stamps, golf. Future: Western State University or Tuskeegee Institute.

ELEANOR M. HODGKINS
"Hudge" **29 Glenwood Sq.**

Commercial. Activities: Basketball, 2. Interests: basketball, airplanes, ice skating, roller skating, watching hockey, bowling. Future: Cadet Nurse.

RITA E. FORTIN
"Chicky" **173 Centre St.**

Commercial. Interests: collecting snapshots, dancing, ice skating, roller skating, bowling, swimming. Future: Hairdressing school.

NANCY D. IANIRI
15 Sheppard St.

Commercial. Activities: Part-time Worker, 4. Interests: handiwork, reading. Future: Business college.

RICHARD G. YOUNG
"Sussy" **390 Belmont St.**

College L. A. Activities: Christmas Play, 4. Interests: Y. M. H. A., "Young Judea." Future: Tufts. Medicine.

FLORENCE E. DEAN
"Flo" **612 Oak St.**

Commercial. Interests: art, swimming, skating, cycling. Future: store work.

FRANCIS T. YUKNA
"Stewy" **175 Winter St.**

College S. Activities: Brocktonia Room Collector, 3. Interests: bowling, basketball, skiing, dancing, Y. M. C. A., baseball, football, golf, music. Future: Navy (V-12). Aeronautical engineer after war.

BERNICE E. GRAY
"Bunny" **65 Glenwood St.**

College L. A. Activities: Basketball, 2; Basketball Referee, 3; Brocktonia Room Collector, 4. Interests: Rockne, Junior Woman's Club, skating. Future: Truesdale Hospital School of Nursing.

A. DAISY ZIGOURAS
348 No. Pearl St.

Commercial. Activities: Basketball, 2, 3 (Captain, 3); Class Dues Collector, 3; Nominating Committee, 3. Interests: sports, record collecting, Junior Woman's Club (Honorary member), Rockne Association, dancing. Future: Katherine Dell's Secretarial School.

ALTHEA G. MANSON
"Alfalfa" **21 Moreland St.**

Commercial. Activities: Glee Club, 4. Interests: bowling, reading, bicycling, basketball, softball, volleyball. Future: Burdett College. General office work.

ADELINE E. ZURINSKAS
"Ad" **11 Banks St.**

Commercial. Activities: Basketball, 2, 3. Interests: Junior Twentieth Century, music, sports. Future: business school. Secretary.

LOUIS A. OLIARI
"Muscles" **37 Wendell Ave.**

College S. Activities: Class Gift Committee, 3, 4; Basketball, 3, 4. Interests: swimming, tennis, bowling, billiards, hockey, baseball. Future: Massachusetts Institute of Technology.

DONALD A. BROGREN
"Brogie," "Swede"
209 Pleasant St.

Commercial. Interests: Hi-Y, aviation scrapbook. Future: Air Corps.

ELIZABETH M. POOLE
"Libby" **226 Prospect St.**

Academic G. Interests: taking and collecting snapshots, reading, skating, traveling. Future: Bible Training School.

RAYMOND W. BAKER
"Bake" **121 Foster St.**

Academic G. Activities: Male Chorus, 3; Intramural Track, 2. Interests: Y. M. C. A. member, basketball, dancing, bowling, music (drums). Future: U. S. Army or musical career.

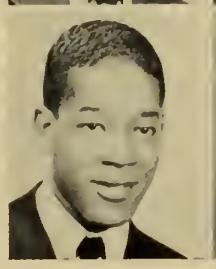

CHARLES N. REYNOLDS
"Chuck" **115 Hill St.**

College S. Activities: Basketball, 3, 4. Interests: basketball, St. Colman's C. Y. O., mathematics, skating. Future: U. S. Navy Air Corps.

SHIRLEY KLOTZ
12 Plymouth Pl.

Commercial. Activities: Class Nominating Committee, 2; Constitution Committee, 2. Interests: dancing, tennis, roller skating. Future: Office work.

FREDERIC McCANN
"Fred" 4 Hampton Rd.

College S. Activities: Intramural Golf, 2; Brocktonia Collector, 2, 3. Interests: basketball, golf. Future: Holy Cross. Naval aviation.

RUSSELL L. LAWSON
"Russ" 44 Holmes St.

Industrial Arts T. Interests: tennis, bowling, swimming, basketball. Future: U. S. Navy.

MARJORIE E. McLEOD
"Tinty" 266 Ash St.

Commercial. Interests: photography, drawing, collecting records, ice skating, swimming, bowling. Future: Wlliams School. Office work.

LAWRENCE M. LEVINE
"Larry" 274 Crescent St.

College S. Activities: Safety Patrol Captain, 3, 4; Air Raid Courier. Interests: swimming, tennis. Future: U. S. Army Air Corps.

ROBERT J. McNEILL
"Bob" 12 Monson St.

Commercial. Activities: Rifle Club, 2; Brocktonia Room Collector, 2. Interests: baseball, swimming, football, hockey, skiing Future: U. S. Army Air Corps.

RUTH E. MAGUIRE
372 Moraine St.

College L. A. Activities: Basketball, 2; Swimming, 2, 3; Dramatic Club, 2; Drama Day, 2; Christmas Pageant, 2; Brocktonia Room Collector, 3; Junior Usher, 3; Class Play, 4; Brocktonia Staff, 4; Community Fund Speaker, 3; Yearbook Staff, 4 (Assistant Editor). Interests: music, reading, swimming. Future: University of Michigan.

ITALIA I. MINERVA
"Ita" 47 Summer St.

Commercial. Activities: Library Monitor, 2; Library Monitors' Club, 2; International Relations Club, 4; Student Council, 3. Interests: Anita Garibaldi Junior Lodge, piano playing, crocheting, embroidering. Future: Business college. Office work.

ROSE T. MALOOF
"Terry" 116 Elliot St.

Household Arts. Activities: Sewing Club, 2; Class Gift Committee, 3. Interests: dancing, writing letters, roller skating, movies, reading. Future: Retailing.

MARILYN E. MINTER
635 Centre St.

Commercial. Activities: Student Council, 2; Part-time Worker, 4. Interests: bowling, ice skating, sewing. Future: Secretarial work.

FLORENCE V. MARTIN
"Toddy" 240 Centre St.

Academic H. Activities: Glee Club, 2, 3; Dues Collector, 2. Interests: bowling, skating, horseback riding, swimming, piano playing. Future: Massachusetts General Hospital.

BARBARA H. MORRIS
"Barbs" 543 Warren Ave.

Commercial. Interests: hiking swimming, dancing, traveling, photography, Y. W. C. A. Future: Brockton Business College. Secretarial work.

ROBERT F. MURRAY
"Bob" **769 Centre St.**

College S. Activities: Rifle Club, 2. Interests: football, hockey, bowling. Future: U. S. Army Air Corps.

PASQUALE R. PETTI
"Pat" **585 Ash St.**

Industrial Arts A. Activities: Intramural Hockey, 2, 4. Interests: skating, bowling, billiards, movies, cards. Future: U. S. Army Air Corps.

HENRIETTE F. NADEAU
"Henry" **12 Delle Ave.**

Commercial. Activities: Basketball, 2; Part-time Worker, 4. Interests: dancing, skating, swimming, tennis. Future: Secretarial school.

WINIFRED A. PIERCE
"Winnie" **88 No. Main St.**

Commercial. Activities: Basketball, 2, 3, 4; Referee, 3, 4; Part-time Worker, 4; Swimming, 2, 4. Interests: basketball, swimming, dancing, football, Rockne Association, bowling, camping. Future: Business college.

MICHAEL J. NARDI
"Mike" **13 Clinton St.**

College S. Activities: Male Chorus, 2; Student Council, 2; Baseball Team, 3; Class Play. Interests: all sports. Future: Army Air Corps.

LOIS M. ROBEY
26 Morton St.

College S. Activities: Dramatic Club, 2; Student Health Council, 4. Interests: music, painting, bowling, Rainbow Girls (Worthy Advisor). Future: Katherine Gibbs Secretarial School.

DOROTHY L. OLSEN
"Dottie" **28 No. Manchester St.**

Academic G. Interests: drawing, photography. Future: Art school. WAVES.

JOHN A. RONAN
"Gen" **9 Baxendale Ave.**

College S. Activities: Student Council, 2; Nominating Committee, 2. Interests: baseball, football, hockey. Future: Boston College and U. S. Armed Service.

ROSE E. PARSEGHIAN
"Pete" **34 Reservoir St.**

Commercial. Activities: Nominating Committee, 2; Constitution Committee, 2; Junior Usher. Interests: bowling, dancing, driving, horseback riding, badminton. Future: Business college. Lawyer's secretary.

ROBERT C. SALEY
"Bob" **170 Tribou St.**

Industrial Arts T. Interests: mechanics, baseball, football, skating, swimming, bowling. Future: U. S. Armed Forces.

DOROTHY B. PARRY
"Purry" **68 Woodward Ave.**

Commercial. Activities: Class Gift Committee, 3; Brocktonia, 3. Interests: skating, bowling, bicycle riding, horsebach riding, tennis, swimming. Future: Bentley School of Accounting. Accountant.

RICHARD E. SAMUELSON
"Dick" **160 Laureston St.**

Industrial Arts T. Interests: Hi-Y Club, football, basketball, swimming, skating, mechanics. Future: U. S. Army Air Corps.

HERBERT F. SCUDDER
"Herb" **182 Copeland St.**

Academic T. Interests: stamp collecting, Hi-Y Club. Future: U. S. Army Air corps.

EDWARD W. THOMAS
"Ed" **33 Hunt St.**

Academic T. Activities: Dramatic Club, 2; Class Dues Collector, 2; Football, 2; Intramural Basketball, 2, 3, 4. Interests: aviation, stamps, football, baseball, basketball, Boy Scouts, C. Y. O. Future: Naval Air Cadet (V-5). Pilot.

LILLA A. SHAUGHNESSY
"Shaw" **201 Spark St.**

College L. A. Activities: Orchestra, 2, 3, 4 (President, 4); Operetta, 2, 3; Christmas Pageant, 3; Basketball, 2. Interests: music, tennis, bowling, horseback riding, dancing, swimming. Future: New England Conservatory of Music.

DOROTHY TSIKA
"Dot" **116 Dover St.**

Academic H. Activities: Basketball, 2 Lunchroom Work, 3; Dues Collector, 4; International Relations Club, 4. Interests: personal scrapbook, bowling, swimming, riding, dancing, movies. Future: Simmons College. Nursing.

BERNARD I. SIMMONS
"Bunky" **216 Centre St.**

Industrial Arts T. Interests: drawing, baseball, football, pool. Future: U. S. Armed Service.

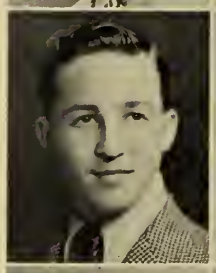

ANNA F. URBANO
"Ann" **194 No. Warren Ave.**

Commercial. Activities: Part Time Worker. Interests: skating, bowling, swimming, needlework, reading. Future: business school.

LILLIAN V. SWANSON
"Swanee" **15 Marshall Ave.**

Commercial. Activities: Basketball, 2; Library Monitor, 2. Interests: dancing, bicycling, skating.

LESTER WEINER
"Les" **231 Crescent St.**

Industrial I. Activities: Brocktonia Collector, 2; Student Council, 3. Interests: Y. M. H. A., Young Judea, basketball, softball, football. Future: Naval Aviation.

W. VINCENT TAMULEVICZ
"Tammy" **142 Arthur St.**

College S. Activities: Intramural Hockey, 2. Interests: hockey, golf, Y. M. C. A. Future: U. S. Army Air Corps.

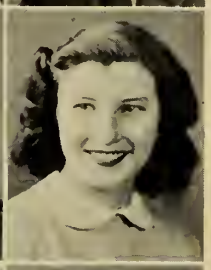

ELIZABETH YATES
"Betty" **246 Belmont Ave.**

College L. A. Activities: Nominating Committee, 2; Glee Club, 3, 4; Christmas Program, 3, 4; Operetta, 3; Class Play Usher. Interests: Christian Endeavor, sailing, swimming, music. Future: Boston College of Pharmacy.

LEON B. TERRY
"T" **31 Arch St.**

Industrial Arts T. Activities: Track Team, 2, 3. Interests: model airplanes, Y. M. C. A., all sports. Future: U. S. Army Air Corps. Pilot.

RAYMOND A. YEZUKEVITCH
"Yezie" **28 Arthur St.**

Commercial. Activities: Nominating Committee, 2. Interests: animal-raising, stamp collecting, dancing, collecting records, fishing, boating, hunting. Future: Williams Business School. Stenography and bookkeeping.

ELEANOR M. DOHERTY
"Irish" 63 LaFoye St.

Commercial. Interests: ice skating, dancing, bowling, roller skating, reading, basketball. Future: receptionist or New England Telephone Company.

DOROTHY M. EMBERG
"Dot" 29 Lyon Ave.

Academic H. Activities: Basketball, 2. Interests: ice skating, swimming, horseback riding, dancing, bowling.

THOMAS H. FERREIRA
"Tom" 14 Poplar Rd.

Industrial Arts T. Interests: swimming, riding, hunting, astronomy, optics, bowling. Future: New England or American Optical Co. Astronomical optics.

ARTHUR L. GIFFORD
"Giff" 31 Willow St.

Industrial T. Activities: Band, 2, 3, 4 (President, 3); Rifle Club, 2; Orchestra, 3, 4. Interests: Boy Scouts, Y. M. C. A., motorcycles. Future: U. S. Army Air Corps.

ROBERT C. HAY
"Bob" 11 Ellis St.

Interests: baseball.

HOWARD F. HILL
"Buddy" 108 Newbury St.

Industrial Arts T. Interests: model airplanes, stamp collecting, football, track, basketball, baseball. Future: U. S. Armed Forces.

HELEN A. KOMINSKY
"Georgie" 710 No. Montello St.

Commercial. Activities: Library Monitor, 4. Interests: collecting foreign coins, snapshots, music, reading. Future: Cadet Nurse.

LEWIS JULIAN
"Lou" 14 Revere St.

Commercial. Activities: Dramatic Club, 2, 3, 4; Drama Day, 2. Interests: State Militia, Y. M. H. A., skating, cycling, music. Future: U. S. Armed Service.

LEWIS JULIAN
"Lou" 14 Revere St.

Commercial. Activities: Dramatic Club, 2, 3, 4 (Drama Day, 2). Interests: skating, cycling, music, member of State Militia, Y. M. H. A. Future: U. S. Air Corps.

GERARD H. RATCLIFFE
301 Torrey St.

College S. Interests: mechanics, DeMolay, winter sports, small arms riflery. Future: U. S. Army.

LOIS M. ROMERO
"Lo" 15 Herrod Ave.

Commercial. Interests: dancing, bowling.

GEORGE F. SAVAGE
"Doc," "Little Pork"
19 Keith Ave.

Industrial Arts T. Interests: fishing, hiking, swimming, camping, bicycling, hunting. Future: U. S. Marine Corps.

MARIAN D. SPRONG
"Spring" 103 Burkeside Ave.

Academic G. Activities: Basketball, 2, 4; Class Basketball Team, 2 (Captain); Junior Usher. Interests: Rockne Association, Christian Endeavor, tennis, basketball, dancing. Future: Green Mountain Junior College. Merchandising.

THOMAS SULLIVAN

Activities: Football; Basketball. Interests: swimming, singing. Future: U. S. Navy.

ANTHONY M. ARENA
375 Montello St.

Industrial Arts I. Interests: crossword puzzles, sports. Future: Business.

SAMUEL A. ARENA
375 Montello St.

Industrial Arts. Interests: sports of all kinds, crossword puzzles. Future: U. S. Navy.

JOHN F. BEST
"Jackie" 60 Winter St.

Commercial. Interests: sports, movies, photography. Future: U. S. Navy.

RICHARD H. BURNHAM
"Hot Meat" 123 Auburn St.

Industrial Arts T. Activities: Stage Craft Staff, 2. Interests: meteorology, press work on job press. Future: printer.

LEON T. CHASKES
"Chuck" 31 Park St.

Industrial Arts T. Activities: Rifle Club, 2; Science Club, 3; Red Cross Currier, 2, 3, 4 (Captain, 4). Interests: hunting, horseback riding. Future: U. S. Navy.

In Memoriam

NORMAN BURNLEY
BARBARA McSWEENEY

Storey's

128 MAIN ST., BROCKTON

We offer our congratulations and sincere best wishes to the graduating class

MAE E. PERRY

Dress Salon

★

Best Wishes

196 MAIN STREET
OLYMPIA BUILDING
UP STAIRS

ROLLINS

Smart Apparel

207 MAIN ST.
BROCKTON
TELEPHONE 1003

☆

MAE QUILL

Beauty Salon

Specializing in
All Branches of Beauty Culture
Telephone 582

☆

MASSASOIT BLDG., 6 MAIN ST.
BROCKTON, MASSACHUSETTS

Graduates . . .

RESOLVE NOW to deposit a part of your earnings as soon as they are received, in a MUTUAL SAVINGS BANK . . . ."The Bank on the Hill"

Buy War Bonds and Stamps

BROCKTON SAVINGS BANK

CORNER NORTH MAIN AND COURT STREETS

Congratulations
Class of 1944

•

Edgar's

Brockton's Leading
Department Store

★

Best Wishes
to the Graduates
from the

KAY
JEWELRY
COMPANY
198 MAIN STREET

AUTOGRAPHS....

Congratulations from

The HUDSON STUDIO
397 COPELAND STREET

to the Graduating Class of 1944

JEANNETTE JOHNSON
Cosmetologist
59 LEGION PARKWAY
Telephones 149 - 8511

Expert Hairdressers in Attendance
All Types of Permanent Waves
Latest Methods of Styling and Shaping Hair

TONIS...
36 HIGH STREET
BROCKTON

THE RIALTO *Studio*
133½ MAIN ST., BROCKTON, MASS.

Wishes to congratulate the Graduating Class of 1944 and to thank them for their patronage.

Best Wishes to the GRADUATING CLASS

J. J. NEWBERRY CO.
149 MAIN STREET

FLANAGAN'S *Music Store*
Everything in Musical Instruments—Martin, Selmer, King Band and Orchestra Instruments; Leedy, Slingerland Drums—Repairing and Reheading.

Telephone 4469 **40 Centre Street**—*Over Post Office*

AUTOGRAPHS....

There's a simpler way than just **Crystal Gazing**

When Peace comes to the world, there's a great and glorious future ahead for every boy and girl. But "Crystal Gazing" alone won't make it so . . . you need to plan and work yourself to turn your dreams into realities. One time-honored and proven way to get ahead is to SAVE . . . to get the savings HABIT. You'll find it easy as well as safe to save at Security . . . as little as you please when you please. Why not open a Security Savings Account this very week?

SECURITY

FEDERAL SAVINGS

AND LOAN ASSOCIATION OF BROCKTON

40 LEGION PARKWAY • TELEPHONE BROCKTON 4494

BUY YOUR WAR BONDS AT SECURITY FEDERAL

Compliments of

BARBOUR WELTING CO.

BROCKTON · MASSACHUSETTS

Compliments of

Dunnington's Apothecaries

168 MAIN STREET - 404 PLEASANT STREET - 829 NO. MAIN STREET

Congratulations
Class of 1944

Ullian's
Sweater Shop
Sportswear Specialists
180 MAIN STREET

VICTOR P. PELOSI

★

Annuities and Insurance

BEAUTY CULTURE
by trained experts
Pythian Temple Hair Dressing Parlor
47 WEST ELM STREET
MARION LEDOUX TELEPHONE 3259 MELVA SKILLINGS

Buy War Bonds and Stamps

Again the People's Savings Bank of Brockton extends to the Graduating Class of Brockton High School its warmest congratulations

. . . A Mutual Savings Bank

ROGER KEITH & SON

ROGER KEITH PAUL KEITH

RELIABLE INSURANCE SINCE 1870

1106 MAIN ST., BROCKTON, MASS.

STANDARD-MODERN *Printing Company*

PRINTING and
OFFICE SUPPLIES
TYPEWRITERS
Sold, Rented, Repaired

W. B. Mason, Subsidiary

60 MAIN STREET, BROCKTON
Telephone 751

AUTOGRAPHS....

WALK·OVER

Cut Out for Applause!

TAMA

● Your clothes are delightfully feminine this spring . . . elegant yet simple. And the just-right footnotes are dressy shoes—sandals, sling-backs, cut-outs. Walk-Over, of course, for lasting satisfaction.

GEO. E. KEITH COMPANY

Walk-Over Shoes for Men and Women

RETAIL ROOM
125 Perkins Avenue, Campello

The Hammond Studio

Wishes to thank the Class of 1944
for their generous patronage

61 LEGION PARKWAY, BROCKTON
TELEPHONE 133

BROCKTON NATIONAL BANK

Member Federal Deposit Insurance Corporation

Checking Accounts, Safe Deposit Boxes, Savings Accounts, Trust Department, Foreign Exchange

We draw on all parts of the world

90 MAIN STREET - BROCKTON - MASSACHUSETTS
BRANCH AT CAMPELLO

WETZELL'S

Sport Shop

TENNIS, ARCHERY, BADMINTON
GAMES

Archery Range - Instruction

642 BELMONT ST. Tel. 8279

WOODWARD'S

Your Camera Dealer

14 SCHOOL STREET
P. E. LONERGAN, Proprietor

Congratulations and Success to You — Class of 1944

LORING STUDIOS

Fine Portraits

68 MAIN STREET - BROCKTON - MASSACHUSETTS

TELEPHONE 3010

Some Interesting Items About

PRODUCERS' DAIRY COMPANY

1. It is a true "Farmers' Co-operative," i. e., the Company is owned and operated by the farmers whose milk it markets.
2. All milk processed and marketed, is under STRICT LABORATORY CONTROL!
3. It markets Producers' Dairy VITEX; VITAMIN D MILK (Homogenized) a superior Vitamin D milk; soft curd.
4. Every quart of milk marketed is fresh, local milk, produced by milk farms within a radius of 12 miles, and—
5. . . . . FOR YOUR PROTECTION . . . . . Every bottle—milk or cream—SEALED IN CELOPHANE

PRODUCERS' DAIRY COMPANY CELLOPHANE SEALED IN FOR YOUR PROTECTION

Phone 4280 *Phone*

HURST

"The plumber protects the health of the nation"

Plumbing and Heating Co.

Member of State and National Associations of Master Plumbers

48 SCHOOL STREET, BROCKTON

AUTOGRAPHS....

SAVE
WHILE YOU'RE YOUNG

Chartered 1877

$1.00
PER SHARE
PER MONTH

Money always available for Home Mortgages—*various plans.*
Also LOANS *on* SHARES—*without affecting their dividends.*

Shares Always on Sale ★ also War Bonds and Stamps

Buy them at the Only Co-operative Bank in Brockton

The
MAYFLOWER
186 MAIN STREET

Compliments of

Fulginiti's

Brockton, Mass.

BROCKTON BUSINESS COLLEGE

A Good Business College for over fifty years

SEND FOR ILLUSTRATED CATALOG
226 MAIN ST., BROCKTON
Telephone 635

GEORGE E. BIGELOW
Principal

It's **QUALITY**
That Counts Today

Linehan

Clothiers to Knowing Men

MAIN STREET AT PLEASANT

Graduation Gifts . . .

For these important presents we have collected as fine a selection of merchandise as possible. You will surely find *A SUITABLE GIFT FOR THE OCCASION at*

Gurney Bros. Co.

Jewelers *for 103 years*

122 MAIN ST., BROCKTON, MASS.

FOR OVER 50 YEARS

Brockton's Leading Men's Store

Where Smart Styling and True Economy is combined for Lasting Satisfaction

BESSE-BAKER'S

CORNER LEGION PARKWAY
BROCKTON

FARLEY'S Flowers

TELEPHONE 1690

25 BELMONT STREET, BROCKTON

A BUSINESS SCHOOL

for the particular . . .

ENROLL EARLY
LIMITED TO 50 STUDENTS
IN SEPTEMBER

THE WILLIAMS SCHOOL
41 ARLINGTON ST., BROCKTON

EVERETT, CABLE NELSON
and MATHUSHEK

PIANOS

EVERETT
"ORGATRON"

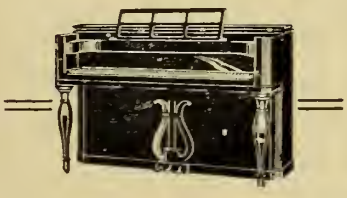

Tuning and Repairing
PLAYER ROLLS

SHAW & CLEMENTS
21 CENTRE ST., BROCKTON
Telephone 4500

BILLING'S

CHOCOLATES
and
ICE CREAM

BROCKTON GAS LIGHT COMPANY

54 Main Street, Brockton

TELEPHONE 143

☆

CONSERVATION Wartime conservation makes it essential that you give your clothes extra care. And extra care calls for frequent, thorough cleaning the KAY way. Send a coat or dress to KAY and be convinced. Our careful, scientific cleaning methods will add new life to your wartime wardrobe.

Kay
CLEANSING & TAILORING

"The Reliable Cleansers"

59 PLEASANT STREET, 1061 MAIN STREET, BROCKTON

NICHOLS & ELDRIDGE

Printers . . .

93 CENTRE STREET
BROCKTON, MASS.
TELEPHONE 3895

Printers of this Year Book

QUALITY *plus* **SMARTER STYLE** *and* **FIT**

. . . Choose a smarter outfit at

MARKEY'S
196 MAIN STREET
UPSTAIRS

Compliments of

Noyes
Photographer

172 MAIN STREET
BROCKTON, MASS.

The Brockton Morris Plan Company

is an institution designed to make loans to individuals and small business concerns on the basis of character and income, an institution engaged in a high-type industrial banking service, owned and directed by local business men. If you need cash, why not call in for a quick, efficient, low-cost loan made to fit your individual requirements.

TELEPHONE 4300

THE MORRIS PLAN

The Brockton Morris Plan Company
27 BELMONT STREET, BROCKTON, MASS.

VICTORIA-LOUISE *Dress Shop*

MRS. V. L. COSTELLO

Distinctive Coats and Dresses Properly Fitted

Room 209 Cook Building 232 Main Street, Brockton

Compliments of

Currier's Frame Shop

256 MAIN STREET

JAHN *the Florist*

47 LEGION PARKWAY
TELEPHONE 4511-W

The Lustre House

DISTINCTIVE GIFTS *Bryant Hotel*

Compliments of a Friend

WARTIME *is a time to*
SAVE! . . . *not* **SPEND** ★ ★

The spirit of the times says, "SAVE all that you can."

Spending for non-essentials hampers the war effort and puts an additional strain upon national finances. Live with the utmost economy and SAVE YOUR SAVINGS.

This is the time to build up your Savings Share Account here. SAVE with SAFETY at MONTELLO FEDERAL.

Buy War Bonds and Stamps

MONTELLO
FEDERAL SAVINGS *and* **LOAN ASSOCIATION**
825 NORTH MAIN STREET, BROCKTON

Thrift is again in vogue

RUGS AND CARPETS *Cleaned and Washed*

Our prices are very reasonable. Estimates given at your home, or call 88

ORIENTAL RUGS BOUGHT AND SOLD

We can take up, Wash and Clean, then Re-lay your Stair Carpeting.

PEARSON APPLIANCE CORP.
39 BELMONT STREET - BROCKTON - PHONE 88

"Good Luck!—Boys and Girls"

JOHN J. HUGHES
Men's Hats and Furnishings
228 MAIN STREET BROCKTON MASSACHUSETTS

HAROLD'S
Joke Shop

LENDING
LIBRARY

47 West Elm Street
PYTHIAN TEMPLE

INDEX of ADVERTISERS

BARBOUR WELTING CO. 114
BESSE-BAKER'S 122
BILLINGS 123
BROCKTON BUSINESS COLLEGE 121
BROCKTON GAS LIGHT CO. 123
BROCKTON NATIONAL BANK 118
BROCKTON SAVINGS BANK 109
CAMPELLO CO-OPERATIVE BANK 121
CURRIER'S FRAME SHOP 126
DUNNINGTON'S 114
EDGAR'S 109
FARLEY'S 122
FLANAGAN'S MUSIC STORE 111
FULGINITI 121
GURNEY BROS. CO. 122
HAMMOND STUDIO 118
HAROLD'S JOKE SHOP 127
HUDSON STUDIO 111
HURST PLUMBING AND HEATING CO. 119
JAHN THE FLORIST 126
JEANNETTE JOHNSON 111
JOHN HUGHES 127
KAY CLEANSERS 124
KAY JEWELRY 109
ROGER KEITH & SON 115
LINEHAN 122
LORING STUDIOS 119
VICTORIA-LOUISE 126
LUSTRE HOUSE 126
MAE E. PERRY 108
MAE QUILL 108
MARKEY'S 124
MAYFLOWER 121
MONTELLO FEDERAL SAVINGS 127
MORRIS PLAN 126
J. J. NEWBERRY CO. 111
NICHOLS & ELDRIDGE 124
NOYES 125
PEARSON APPLIANCE 127
VICTOR P. PELOSI 114
PEOPLE'S SAVINGS BANK 115
PYTHIAN TEMPLE HAIR DRESSING PARLOR 114
PRODUCERS' DAIRY COMPANY 119
RIALTO STUDIO 111
ROLLINS 108
SECURITY FEDERAL 113
SHAW & CLEMENTS 123
STANDARD MODERN 115
STOREY'S 108
TONIS 111
ULLIAN'S 114
WALK-OVER 117
WETZELL'S 118
WILLIAMS SCHOOL 123
WOODWARD'S 118